

Candlelit Carol Service



4:30pm
22nd December 2019
Wareside Church

*followed by seasonal refreshments
Everybody welcome*



Turn your favourite
photos into works
of art

No obligation logo
design

Business card
design and print

Personal and
business stationery
design and print

Steve
norbury

PHOTOSHOP PROFESSIONAL

Call Steve on 01920 461456 or email steve@temperancedesign.co.uk



TEKHOUSE COMPUTERS

- *Custom Computers Designed & Built to Order*
- *Home PCs, Gaming PCs, Multimedia PCs, Office PCs Etc*
- *Computer Repairs* *Computer Upgrades* *PC Servicing*
- *Custom liquid cooling loop design & install Specialists*
- *O/S Installs & Setup* *Factory Resets* *PC Optimization*
- *Small Business, Education & Personal IT Support*
- *Online Store* *Nationwide Delivery*

Friendly local family run business

Very competitive Prices *Free no obligation quotes*

01920 467977 - 07506 886947

www.tekhousecomputers.co.uk



WARESIDER

WINTER

2019

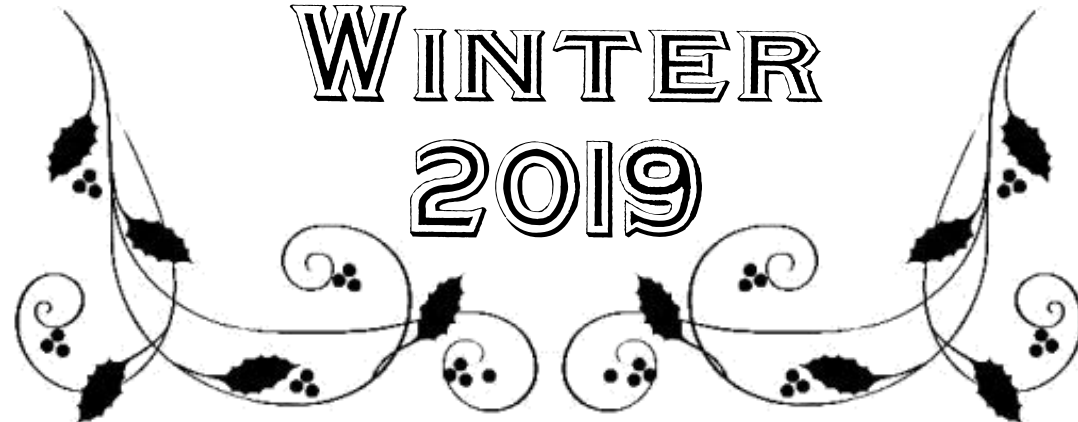

The Waresider Winter 2019

EDITORIAL TEAM: Richard Hart Tel: 463919
 Maureen Dunn Tel: 469310
 Doug Cook Tel: 467010
 Mary Hicks Tel: 462843

Contributions for the next issue due by 31st Jan 2020
 E-mail : richhart40@googlemail.com

Rector The Reverend Mark Dunstan 01279 877276
 The New Rectory, Acorn Street, Hunsdon
 Church Officers
 Churchwarden: Mr Nicholas Buxton 468709
 Treasurer: Mrs Sarah Hart 463919
 Secretary: Ms Ann Emsley 01992 589363

Wareside Village

Wareside Church of England Primary School: 462354
 Village Hall, Bookings Secretary: Mrs Judy King 467223
 Wareside Entertainers: Mrs Judy King 467223
 Parish Council
 Clerk: Ms Rebecca Burdick 465487
 Website www.waresideparishcouncil.co.uk

Other numbers

Hospitals: Hertford County, North Road, Hertford 01438 314333
 Queen Elizabeth II, Howlands, Welwyn Gdn City 01438 314333
 Princess Alexandra, Hamstel Road, Harlow 01279 444455
 The Samaritans, 1 Cross Street, Ware 464099
 Citizens Advice Bureau (please see in side)
 101 - Use to contact local police about non-emergency crimes or concerns
 111 - Use if you need non-emergency medical help

Wareside Community Website: <https://wareside.org.uk>

Advertisement rate is £30 per minimum advert per year (4 issues).
 Any income from advertising remaining after deducting
 printing costs is donated to the Church.



Edgar Landscapes
 The specialists in garden design,
 construction and maintenance

With over 25 years experience
 we offer a complete garden service,
 tailored to your needs and budget
 Please call Mark for advice or a free quotation
 office: 01920 460957 mobile: 07774 612183
 email: mark.edgar8@btinternet.com
 Hall House, Bakers End, Wareside, Herts SG127SH



Wareside Childminding
 Learn. Share. Laugh. Grow.

Monday to Friday from 7:30am to 6pm.
 - From Term time to full time contracts available.
 - Safe and caring home from home child care.
Email waresidechildminding@gmail.com

kevin@tlt-chimney-sweeping.co.uk
 5 Mill Race,
 Stanstead Abbots
 Ware, Hertfordshire
 SG12 8BZ
 Tel: 07904 025301



ARCH Building Consultancy Ltd.

Historic Building Consultancy • Chartered Building Surveyors



Specialists in older properties,
 Listed Buildings and property
 located in Conservation Areas.
 Our professional services include:-

- Architectural design for alterations and extensions;
- Pre-acquisition building surveys;
- Project consultation from inception to completion.

www.archbuildingconsultancy.co.uk
info@archbuildingconsultancy.co.uk
 01920 486050



Regulated By RICS

ALTERATIONS • REPAIRS • CONSERVATION • HISTORIC BUILDINGS

Ofsted

Registered

Childminder

Ace
Pest Control

Prompt & Professional
 Control of

* **WASPS & BEES** *

ANTS, FLIES, FLEAS - ALL INSECTS

RATS, MICE, MOLES

RABBITS, SQUIRRELS, ETC.

ROYAL SOCIETY
 OF HEALTH MEMBER

01920 465092

Easneye Cottage, Holly Cross Rd., Ware

Every dog owner's responsibility. There is nothing more pleasurable than taking your loyal companion for a walk, to enjoy the change in seasons and we are so lucky to have such a network of footpaths and open spaces on our doorstep. Our network of footpaths is enjoyed not only by us but also by those who appreciate the Hertfordshire Way which passes through and skirts our village.

So when you take a walk and discover bags filled with poo hanging on a tree, or step on uncollected poo in your open toe sandals, or stuck in the heavy tread of your walking boots the anger and frustration is palpable – especially if you are not a dog owner.



Little Oak Heath is in danger of becoming a health hazard. The pathways leading to this oasis in the heart of the village adjacent to the playground is littered with dog poo and disguardred poo bags which people haven't placed in the " Dog Poo Bin" provided or taken it home.

As a consequence of the inconsideration of the few, the village will now be patrolled by a dog warden who has the powers to charge those who do not 'bag it and bin it' with a £1000 fine and also anyone spot checked while out with their dog/dogs who are not carrying at least 2 poo bags per dog with a fine of £75.

So bag the poo, bin it either in the Dog Poo bin provided or when you get home. Keep the countryside tidy and enjoy your walks with your best 4 legged friend.

Dear Friends,

One of the things I do in my role as parish priest is to play a part in the training and equipping of future generations of church leaders. Over the last ten years, our three parishes have hosted a number of "ordinands" – trainee priests – from Oak Hill Theological College in Southgate where I did my training (and where John Risby and Jim Ledger also did theirs). Some of the students have joined us largely on Sundays for a whole academic year, whilst others have accompanied me on all my travels for an intensive period of a week or two. Whilst learning themselves about Christian ministry, the students have all brought different skills and wisdom into our setting. Widford folk might particularly remember Daniel who was with me when my left hand was out of action following the curious incident with the dog (in the daytime) – and how he cut up the food on my plate at the Safari Supper because I couldn't do it! That kind of servant-heartedness is an essential quality in a Christian leader – and is after the example of Christ who said, "Even the Son of Man did not come to be served, but to serve, and to give his life as a ransom for many."

We've also had non-Anglican students from All Nations Christian College at Easneye working with us over the last couple of years, and next year I will be acting as supervisor to an ordinand on placement from the Eastern Region Ministry Course. His brief is to explore the challenges and opportunities that are presented by a set-up like ours – where one minister is responsible for more than one parish. He has had no experience of this, so I'm looking forward to shedding some light on it for him and hearing his reflections afterwards.

So far, we've met just once so that I could give him a bit of a flavour of the benefice. I spent last Saturday morning driving him to the furthest reaches of the three parishes

The Rector's Letter Continued

So far, we've met just once so that I could give him a bit of a flavour of the benefice. I spent last Saturday morning driving him to the furthest reaches of the three parishes and showing him the church buildings and other aspects of the villages and their community life. He noticed for himself that there's only one shop and we talked a little about how this affects residents, particularly in restricting the social support network available to them. Conversations like this always give me an opportunity to celebrate the work of volunteers who work extremely hard to keep community life going – like Parish Councillors, Village Hall Trustees and those who organise clubs for different interest groups. (Thank you to them!). As it happened, on our travels we were treated in all three villages to a wonderful example of the quiet, behind-the-scenes support that some people offer to our communities. I'd like to mention it here as a way of encouraging broader gratitude.

When we walked into Wareside Church, the harvest flower arrangements that had been prepared for the festival service the next day were stunning. From there, we travelled to Widford Church which had hosted a harvest celebration the week previously. As well as the lovely artwork from the school, the floral decorations were still in place – a vibrant display of autumnal colours and fabulous creativity. In Hunsdon, as we were leaving the Church, we were met by some of the people who were going to decorate it for Hunsdon's festival service (and this was also delightful the next day!). To all who have given of your time and talent to support our community celebration of harvest this year ... thank you!

Let us all, like Jesus our servant King, serve one another and honour those who serve us,

Mark Dunstan

The United Benefice of Hunsdon with Widford and Wareside

Three [Church of England](#) churches in the [Diocese of St Albans](#)

working together to Live God's Love.

Rectory, Acorn Street, Hunsdon, Ware. SG12 8PB

MIXED LOGS

Loose or in cages

Call DENIS SMITH

07463 960 765

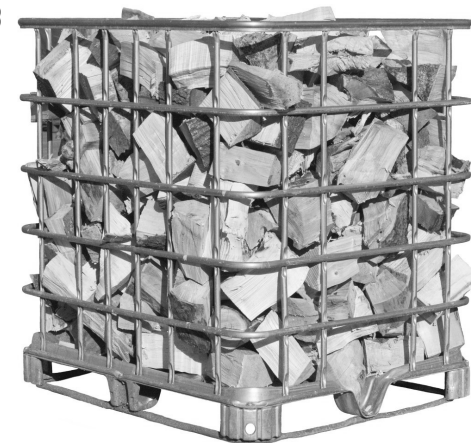

Ware Hertford and Surrounding Villages

Welcome to Wareside's new lending library, located in the back bar of the **CHEQUERS** it's completely free to borrow and browse



A
big thank you

to every one who donated books so far

News from the Parish Council

The planning process for the new development north of Ware is under way. The first stage is the production of a “masterplan” which will form the basis of the planning application which is expected to be submitted some time next year. The parish council, through Councillor Mike Ryan, has been represented at regular meetings of the masterplan steering group which consists of the District Council, the developers and Ware Town Council amongst others.

The new development gives rise to a number of potential issues for Wareside including a possible increase in through traffic and consequent safety issues in the village for pedestrians. Through meetings with the District Council, the developers and others we are exploring ways in which some of these problems may be mitigated by, for example, road and pavement improvements and the provision of additional car parking. We are also taking the opportunity to explore whether some benefits may be brought to the village such as better broadband and improvements to the village hall. If you have any thoughts on any of these issues please let us know wpccclerk@hotmail.co.uk

Finally, we are working with Ecologists from Herts County Council to prepare a land management plan for Little Oak Heath (the land behind Kingham Road). We are looking to improve biodiversity and want to make sure we manage the land sustainably for everyone to enjoy.

We wish everyone a happy Christmas
and a prosperous New Year.

Wareside Parish Council

**Meet 3rd Thursday
each month 8pm in
Village Hall do come
along & see what
goes on everyone is
welcome to attend**

From the Register

Interment of Ashes

HANCOX, Rebecca Jane “Becky”	29 th Aug	Wareside
SHERLOCK, Sylvia May	15 th Sept	Wareside
KNIGHTS, Pamela Betty	15 th Sept	Wareside

CARER AVAILABLE

**Are you caring for a relative at home?
Do you sometimes need a short break,
perhaps to go shopping or out
with a friend for a coffee?**

I am a carer with 25 years experience,
NVQ qualified and DBS checked.

I live in Wareside and can offer short breaks, hours by negotiation.

If I can help please call or email me to discuss.

email Davidgoodman068@gmail.com
or call David Goodman 07531 305712

POWELL FUNERAL SERVICE

Watton Road Ware

12920 463260

79 Burford Street Hoddesdon

01992 470153

83 Railway Street Hertford

01992 509611

Compassionate Neighbours

across eastern Hertfordshire

Building Caring Communities

Compassionate Neighbours is a free, community-led social movement offering friendship and a listening ear for anyone who is lonely, at risk of isolation, or nearing the end of life through age or illness.

Compassionate neighbours pairs local people based on their shared likes, interests and experiences.

Would you like to make a difference in your local community and spare an hour a week to become a compassionate neighbour?

Or do you think you need a compassionate neighbour?

Find out more: 07826 247258 | christine.novelli@isabelhospice.org.uk
www.isabelhospice.org.uk/compassionateneighbours

Compassionate Neighbours

Developed by:
St Joseph's Hospice

Funded by:
neata

Delivered by:
Department for Digital, Culture, Media & Sport

Delivered by:
Isabel
Together we care

REFLEXOLOGY - REIKI SESSIONS

WELLBEING OF BODY – MIND - SPIRIT

Treat Yourself*Gift Vouchers*Group Tasters-Party Bookings

Annemarie Oshelda-Gill MGHT

Reflexology Therapist – Reiki Master

Tel. 07501 353819

www.gillandoshelda.com

On WhatsApp + FB Messenger

FB Page @AmogHolisticTherapies

Email: amogwg@btinternet.com

@ your own home or @ Babbs Green, Wareside, Herts



Grass, Lawn and Sport Surface Applications

All aspects of lawn treatment, weed, pest and disease control on lawns, paddocks and sports pitches. Whether you have a small lawn with a moss problem or a horse paddock with a weed problem, drop me a line so we can have a chat about how we can help!

Telephone 01920 461958 Mobile 07950 334112

Colin@perfectgroundsolutions.co.uk



What to do now ...?

When I retired from work I had no doubt that I would find plenty of things to do. I had hobbies which I wanted to pursue and I planned to do some voluntary work. But I also wanted to learn new things. The older I get I seem to find nearly everything interesting and realise there is still so much I want to learn. So I joined Ware U3A.

The University of the Third Age in the UK is a self-help learning organisation for older, semi-retired or retired, people who have the time to learn new skills, pursue their interests, form new friendships and enjoy a sense of belonging in a vibrant community. Members are encouraged to share their knowledge and talents with other members.

At Ware U3A, for example, you can play badminton, bowls or bridge; go walking, dancing or exploring London; learn about geology, history or philosophy. Or join any or all of around 50 different interest groups!

There is a monthly meeting with a speaker on the second Wednesday at 1.45 at Wodson Park where you can meet other members, book for outings and theatre trips and learn about the different groups.

Look up 'Ware U3A' on the web (www.wareu3a.co.uk). There's a lot going on out there...

Wareside C of E Primary School

Early Years children have been listening to and telling their own versions of traditional tales. The activities included making and tasting porridge and telephoning a certain 3 bears to apologise for the behaviour of a certain child. There was also a great deal of huffing and puffing heard from the class and apparently a Big, Bad Wolf was quizzed by some super sleuths!

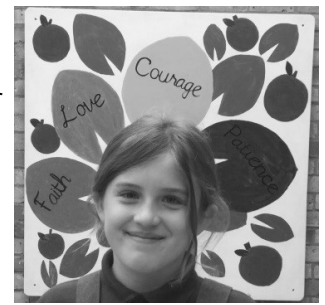

Early October saw a visit from Legends Tennis who came into school to provide a free tennis session for Reception and Class 1. The children learnt and practised lots of new skills and had a great time whilst doing so.



The fun goes on

Class 1 have also been busy learning all about how lighthouses work as well as building their own with lamps that actually light up, and reading the stories about a lighthouse keeper.

The children have been scientists, investigating different types of rocks and finding out how fossils are formed.

Class 2 has been busy looking at coastal formations; they created salt dough to demonstrate the stages of coastal erosion.



As part of their science topic, gas, solid and liquids, the children measured the melting point of chocolate and investigated the air pockets of fruit and the effect this has to whether they sink or float.

CAR **TRUCK** **TRACTOR** **DUMPER**

Hi-Q KB TYRES LTD.
GOODYEAR

☎ **WARE (01920) 822524**
 ★EXHAUSTS ★BATTERIES ★TYRES

● PUNCTURE REPAIRS ● WHEEL BALANCING ● TRACKING
 Colliers End, Ware, Herts SG11 1EL

Wareside C of E Primary School

Harvest

This year Wareside Primary School held their Harvest Festival Service on Thursday 17th October at Holy Trinity Church attended by all the children and many of their parents. At its' heart, our Service linked to The Bishop of St Albans' 'Light up Tanzania' Appeal.

'Light Up Tanzania' seeks to bring electricity – in the form of solar panels – to around 350 households in the rural area of Singida, Tanzania.

Each class prepared a presentation with their teachers and thought about what life would be like without electricity.

The children of Early Years painted pictures of things that used electricity and thought about why light was important to them.

Children in Class 1 thought about what they would miss if they did not have electricity and wrote prayers to thank God for giving them electricity.

The older children imagined living in a village in Tanzania as solar panels had been installed and the difference it would make to their lives. One wrote: 'Some strangers came to my village ... and did something amazing! They gave us the gift of electricity'

As well as a time for thoughtful reflection and prayer, it was a joyful celebration of Harvest with songs and generous contributions of non-perishable foods for a local Food Bank.

Goodbye

It is with sadness that we announce that Mrs Grace, who has been for many years one of our valued team of teaching support staff, has retired from work at the school on grounds of ill health. She started working in the school on 25th September 1995 and has been deeply involved in the education of countless children throughout her career. Indeed, the length of her service to the school means that one of the children who benefited from her help and care in the early days is now a parent whose child has also profited from her assistance! We are very grateful to Mrs Grace for everything she has done over the years which has brought blessing to the whole school community and we wish her both a speedy recovery to full health and a very happy retirement.



Sue and her team are delighted to welcome you to the White Horse Free House. We are a traditional country pub nestled in the village of Wareside. Surrounded by fields the pub is perfectly positioned for walkers, cyclists, families and even our four legged friends. We offer a tantalising menu including Greek dishes and traditional pub classics. On Sunday we offer our Sunday Roast. Outside you will find an array of benches and tables where you can sit, enjoy a drink and something to eat and take in the beautiful surroundings. There is a children's play area, including a slide and a swing and a large grass area for the little ones to run around and play. The White Horse is ready for whatever the weather brings, if it is sunshine the outside areas are perfect to relax and enjoy the weather, if it is cold then the beautiful log fires will keep us all warm. We look forward to welcoming you to the White Horse.



The White Horse Free House, Wareside SG12 7QX
01920 464433 www.whitehorsefh.co.uk

The round may be repeated many times or, on the conductor's instruction, the sequence may be changed by swapping two bells. There are many possible sequences for ringing a given number of bells: for eight bells the number of different sequences is 40,320. An experienced team will sometimes attempt to ring a continuous set of changing sequences. Long ago it was decided that anything over 5,000 changes of sequence would be termed a "peal".

THE BELLS OF ST. MARY THE VIRGIN, WESTMILL.					
No.	Maker's Name	Date	Note	Width	Weight
1	John Warner	1870	F	26 $\frac{1}{2}$ "	3 2 0
2	Thomas Mears	1838	E	26 $\frac{1}{2}$ "	4 0 2
3	Lester & Pack	1759	D	27"	4 3 16
4	John Danyell	1460	C	31 $\frac{1}{2}$ "	8 1 3
5	Willelmus Rufford	1350	B	32"	6 1 3
6	Miles Gray	1616	A	34"	6 2 9

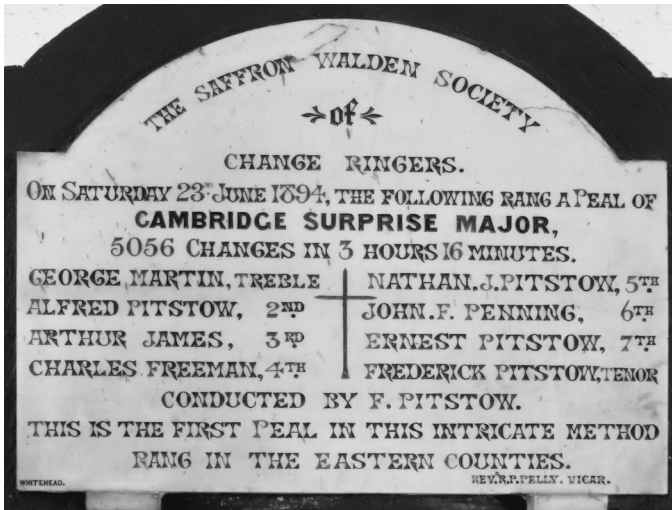

A peal typically takes around 3 hours so requires organisation and great concentration and stamina. Peals are rarely attempted, but when successfully achieved they may be recorded in the church on a "peal board" giving the bell-ringers' names and the title of the change sequence or method that was used.

Photos: A 5.5 cwt bell cast in 1705 in St Mary's, Stansted Mountfitchet

The ringing chamber of St Mary's, Stansted Mountfitchet

A list of the six bells of St Mary's, Westmill

A peal board in St Mary's, Saffron Walden



Ken McDonald, Secretary

**FROM SEPTEMBER 2018 OUR NURSERY IS OPEN
FROM 08:45 - 15:20 EACH SCHOOL DAY**

Wareside Nursery



We offer high-quality provision for 2 year olds each afternoon and 30 hours of nursery provision for 3 and 4 year olds.

Help towards childcare costs

All 3 to 4-year-olds in England can get free early education or childcare. Some 2-year-olds are also eligible for 15 hours free childcare. Find out more here: <https://www.gov.uk/childcare-calculator>



**Part of a GOOD school
(Ofsted 2017)**

**Idyllic village just 5
minutes from Ware**

"Nursery and Reception children in the early years settle into their routines quickly and thoroughly enjoy their indoor and outdoor learning activities" (Ofsted 2017)

FAITH, LOVE, COURAGE AND PATIENCE
WWW.WARESIDE.HERTS.SCH.UK





Wareside Village Hall Booking Charges

CATEGORY	TIME	FEE
CHILDREN'S PARTIES (under 12 years of age) Up to 3 hours, plus ½ hour before and after allowed free for setting up. Any extra time at hourly rate. Includes use of kitchen.	9.00am – 5.00pm	£25
Any Other Use	£10/hour	

For more information call Mrs Judy King 01920 467223

Registered Charity No. 302487

VILLAGE HALL FUNDRAISER QUIZ NIGHTS

Monday 14th January Monday 24th February

Held at **THE CHEQUERS** - 7.30 p.m. for 8.00 p.m.

£5.00 per head – maximum 6 to a Team

Plus a chance to **Play Your Cards Right**

THE HUNDRED PARISHES SOCIETY www.hundredparishes.org.uk

As Christmas approaches, we are more likely to hear the distinctive sound of church bells. Most of our church towers were erected with the specific purpose of housing bells high above the rooftops so their sound could be heard over a wide area, calling people to worship or, sometimes, to celebrate a special occasion.



Church bells come in many different sizes, the larger giving a deeper tone. Of Hundred Parishes churches, Saffron Walden has most bells with 12, the largest weighing over a ton. Some bells are extremely old: Great Waltham, Little Hallingbury, Little Hornead, Strethall and Westmill each have one dating from the 14th century.

Each bell is rung by a separate person, pulling gently but firmly on a bell rope from below. A practised team of bell ringers can create a wonderful sound as the bells are swung in a predetermined sequence. The simplest sequence is to ring the lightest bell first and so on through to the heaviest, producing a round of descending notes.



Residential | Nursing | Dementia | Short stay | Permanent Care

CARE

for riverside living?

At Riverside Place Care Home in Ware, we are proud to be voted 'Best Care Home Design' 2019 at the prestigious Pinders Awards.

Come and see for yourself why Riverside Place is a wonderful place to live or visit our website for our latest activities and events.

Freephone

0808 223 5401

www.caringhomes.org/riverside-place

Riverside Place, Plaxton Way, Ware, Hertfordshire, SG12 7FB



Wareside Village Hall Committee

would like to take this opportunity to remind residents & their guests that the village hall car park

IT IS NEITHER A PUBLIC OR RESIDENTS CAR PARK

it is for the sole use of the village hall and its hirers.

The hall is use regularly on Monday, Tuesday, Wednesday & Friday Evenings & the third Thursday evening of every month

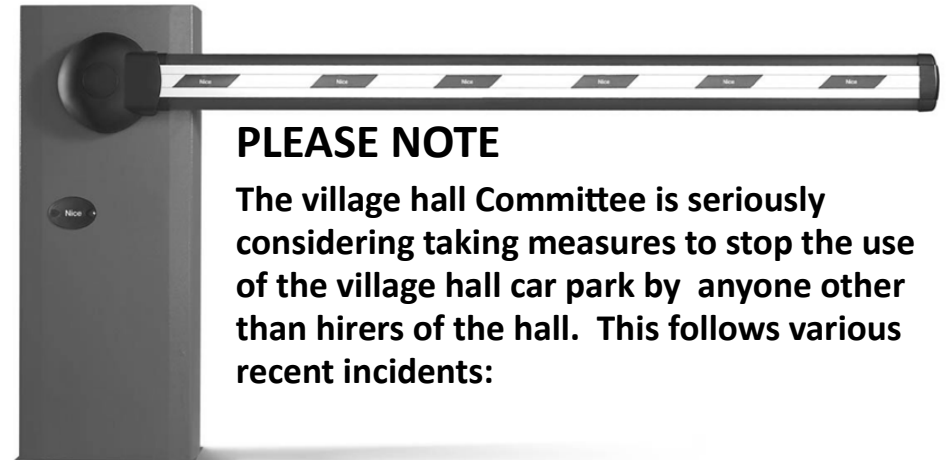

PLEASE NOTE

The village hall Committee is seriously considering taking measures to stop the use of the village hall car park by anyone other than hirers of the hall. This follows various recent incidents:

- *a vehicle permanently parked and, even when notices were displayed requesting vehicles to be removed whilst works were carried out, it remained until the owner was contacted*
- *a vehicle parked immediately in front of the said work, with the front wheels actually on the part of the ground being worked on*
- *several accidents, two of which have damaged the hall*
- *disagreement by some owners over the removal of vehicles when the hall was in use*
- *people interrupting a function by requesting hirers vehicles to be moved to let the person leave the car park.*

Be warned, the few may spoil it for all.

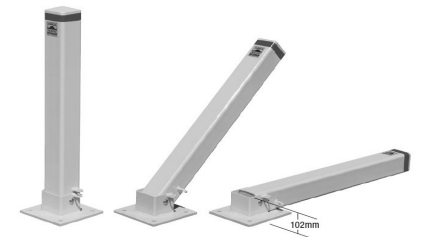

Calling all Waresiders

We would love having more contributions from people in & around the village, including editorial pieces, local news, matters of interest, events or suggestions as to how we might improve the parish magazine.

Have you any new, interesting or historic pictures of Wareside you would like featured, or you think could make a front cover for The Waresider

If you would like to have your say, contact either :

M Hicks mardock@waitrose.com tel 462843 or

R Hart richhart40@googlemail.com tel 463919

Villagers wanting to sell items privately can advertise in the Waresider for FREE!

Hi-Q **KB TYRES LTD.**
GOOD YEAR

WARE (01920) 822524
★EXHAUSTS ★BATTERIES ★TYRES

● PUNCTURE REPAIRS ● WHEEL BALANCING ● TRACKING
Colliers End, Ware, Herts SG11 1EL

CAR TRUCK TRACTOR DUMPER

Schoolreaders
improving literacy • increasing life chances

VOLUNTEERS NEEDED TO LISTEN TO CHILDREN READ IN LOCAL PRIMARY SCHOOLS www.schoolreaders.org

Can you spare an hour or two a week to listen to children read in a local primary school? **Schoolreaders** is looking for more volunteers in Hertfordshire to carry out this important role.

No qualifications are necessary, just a good command of spoken and written English. **Schoolreaders** is flexible and will match your availability to an appropriate, local school.

Please visit the website www.schoolreaders.org to join or call 01234 924111

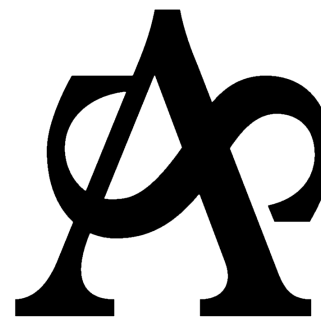

THE ARTS SOCIETY EAST HERTS

The Arts Society (a registered charity) was founded over 50 years ago to bring people together through a shared curiosity for the arts. Our events provide expert lecturers who share their specialist knowledge in a sociable atmosphere. Members both nationally and globally contribute to and preserve our artistic heritage through volunteering and grants. The belief that the arts have the potential to enrich peoples' lives is at the heart of everything that we do.

The local society meets at the Spotlight (Broxbourne Civic Hall) on the last Thursday of the month (not July, August or December) for coffee at 10am and a lecture at 10.30. The subjects are varied to suit all tastes and sometimes the most unlikely sounding are the most interesting!

The lecture on 28 November 2019 is 'Is Christmas in good Taste?'

The website is www.theartsocietyeastherts.org.uk where there is more information and the future program can be found. You can contact us via the website. Visitors are most welcome, do join us.

A Happy Christmas and a big thank you to the volunteers who deliver the Waresider

John Massey, Christine Bonney, Claire Hosier,

Victoria Buxton, Kim Piper, Mary and Keith Hicks,

Evelyn Jarret, Bob Kerr and Pru Green





QUALITY
KITCHEN
FACELIFTS

Brighten up your kitchen



EST.
1999

Before



DREAM DOORS®
NEW LIFE FOR OLD KITCHENS

Checkatrade.com   
Where reputation matters

PLEASE CALL:

01920 463302

sg@dreamdoors.co.uk

dreamdoors.co.uk

Visit our showroom:
Units 3 & 5, Star Street, Ware,
Hertfordshire, SG12 7AA

- Huge choice of doors worktops, appliances, sinks & taps
- Made to measure custom-built doors and units
- Save £1000s with a makeover
- Installed by local skilled tradesman

Best quality home-grown firewood



standard 10" (25cm) logs
all hardwood, well seasoned

New bigger truck: £130 for a full load (approx 1.3m³)

free delivery to Hunsdon, Widford and Wareside

easneye.logs@btconnect.com, 07766 402901

Nicholas Buxton



Contact Community Car Scheme and Info Line

To book a lift, become a volunteer or any general enquiry please get in touch with: Paula Moon, Community Car Scheme Coordinator

T: 0300 123 1677, Monday-Friday 9:00-12:00 & 24-hour answerphone

E: communitycar@cvsbeh.org.uk

Please arrange an appointment if you would like to visit us.

Community Car Scheme – Driven by the community

c/o CVS for Broxbourne and East Herts

Nigel Copping Community Building

Sanville Gardens

Stanstead Abbots

Hertfordshire SG12 8GA



www.ehcas.org.uk

Hertford Office

East Herts Council Office
Wallfields, Pegs Lane, Hertford,
SG13 8EQ

Mon, Wed & Thu : 10am – 2pm

Ware Outreach Office

20 Tudor Square, nr. Prezzo)
West Street, Ware, SG12 9XF

Tue : 10am – 1pm



Online advice : www.citizensadvice.org.uk

Telephone advice : 03444 111 444

WARESIDE ALLOTMENT ASSOCIATION

Proposed work on extending the allotment area has been delayed while further efforts are made to get the additional land fenced at a realistic price. The existing plot area is now just about fully occupied so if you are interested in a plot please let us know so you can be contacted as soon as one becomes free.

With the recent rain groundwork has been sporadic trying to fit digging, weeding and lifting crops in between the rainy spells. Can't complain about the rain as it is rapidly filling the water tanks and butts spread around the site, and I'm sure we will need the water next spring / summer. There has been some impressive work done by new plot holders in preparing their plots and constructing sheds, I'm sure they will reap the rewards next year.



The Allotment Association AGM will be held shortly. If you have any questions relating to the allotments feel free to contact me at mepryan@btinternet.com

Right, I'm off to pick some brussels sprouts and lift some carrots and leeks before it gets dark.

All the Best Mike

Jingle All The Way!

Saturday 14th December 11am

A Family Christmas Concert in aid of Save the Children

St. Joseph's Church, Bishop's Stortford

A sell-out last year so take an hour out of Christmas shopping in Bishop's Stortford to pop into St Joseph's Church to enjoy a family friendly, whistle stop tour of all your favourite carols and Christmas songs. With some audience sing-alongs, jingle bells and a treat for the kids, this will get you all into the real spirit of Christmas. Not to be missed!

Tickets available at £5 for adults, £3 for children from 07916 153 898,
www.theharmonaireschoir.com and on the door.



HERTFORD TV SERVICE

Unit 1B, Foxholes Avenue, Hertford SG13 7JG

Tel: 01992 552955

- DIGITAL FREEVIEW AERIAL INSTALLATIONS
 - EXTRA TV POINTS, SKY PLAYBACK
 - AERIAL REPAIRS & STORM DAMAGE
- DAB & FM AERIALS, COMMUNAL SYSTEMS
 - FREESAT HD
 - SKY HD & SKY PLUS
- HIDDEN DISH SPECIALISTS
 - FOREIGN SATELLITE
- TV PLASMA / LCD REPAIRS
 - DVD & AUDIO REPAIRS
- TV, DVD & HOME CINEMA SALES
- TV WALL INSTALLATIONS, CABLES HIDDEN
- FAMILY BUSINESS ESTABLISHED OVER 30 YEARS
 - ALL WORK FULLY GUARANTEED



sky HD

Freeview

freesat HD



www.hertfordtvservice.co.uk



Wareside Entertainers



In September we held a party to celebrate our 40th anniversary for members past and present, friends and our supporters. The cake was made by Emma Martin.

You may have noticed WE are in the process of putting a shed at the top of the village hall car park to store the scenery and costumes we have gathered since the fire. We are very grateful to the Village Hall Committee for allowing us to clutter up the hall with them for so long. Thank you also to the Buxton family for permission to build it. Once it is finished we will plant round it.

6 WEEK COURSE

HATHA YOGA

MONDAY
NIGHT
WARESIDE
VILLAGE HALL



This 9 hour course
is designed to help
improve posture
will take place from
6.45pm to 8.15pm

Please contact Kirsty
for more details



07903 035180 | KM.RABS@GMAIL.COM

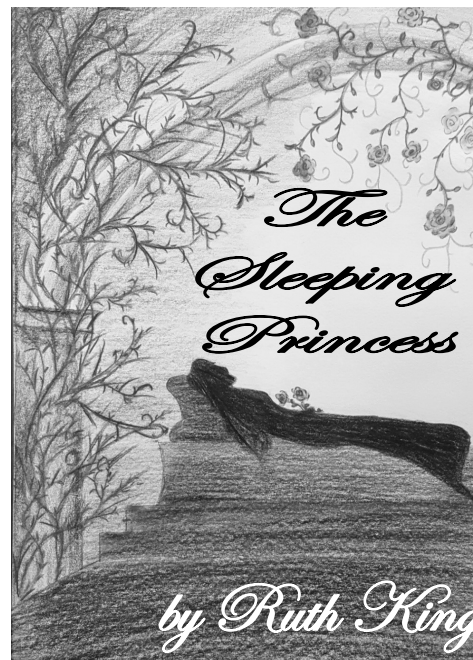

We are already in rehearsal for our January pantomime "The Sleeping Princess" Written and directed by Ruth King with Bob Kerr as the Dame, Isabella Martin as the Princess and Rebecca Horrell as Principal Boy. Performances will be at

7.45 pm on January 30th & 31st and 2 pm & 6.30 pm on February 1st. Tickets at £7.50 adults, £6.50 concessions, £25 for a family ticket available from 01920 467223 or

www.waresideentertainers.co.uk

WE are always happy to welcome new members either on or off stage.

If you would like to join us please contact

Judy King 01920 467223.

Church Services December

1 st	Advent Sunday	9:30am	Morning Worship	Widford
		11:00am	Holy Communion	Hunsdon School
8 th	Advent 2	9:30am	Holy Communion	Wareside
		11:00am	Praise	Hunsdon School
		6:30pm	Evening Prayer	Widford
15 th	Advent 3	9:30am	Holy Communion	Widford
		11:00am	Family Service	Hunsdon School
		3:30pm	Nursing Home Service	Ashview
16 th	Monday	7:30pm	Carols at Village Hall	Hunsdon
17 th	Tuesday	7:00pm	School Nativity	Widford
20 th	Friday	7:30pm	Carols on the Green	Widford
22 nd	Advent 4	11:00am	Carols Old & New	Hunsdon Church
		4:30pm	Candlelit Carols	Wareside
		6:30pm	Carols by Candlelight	Widford
24 th	Christmas Eve	11:00pm	Midnight Worship	Hunsdon Church
25 th	Christmas Day	10:00am	Christmas Fam. Service	Hunsdon Church
		10:30am	Family Service + HC	Widford
29 th	Christmas 1	10:30am	Benefice Service	Wareside

January

5 th	Christmas 2	9:30am	Morning Worship	Widford
		11:00am	Holy Communion	Hunsdon School
12 th	Baptism of Christ	9:30am	Holy Communion	Wareside
		11:00am	Praise	Hunsdon School
		6:30pm	Evening Prayer	Widford
19 th	Epiphany 2	9:30am	Holy Communion	Widford
		11:00am	Family Service	Hunsdon School
		3:30pm	Nursing Home Service	Ashview
26 th	Epiphany 3	9:30am	Morning Worship	Wareside
		11:00am	Holy Communion	Hunsdon School

February

2 nd	Epiphany 4	9:30am	Morning Worship	Widford
		11:00am	Holy Communion	Hunsdon School
9 th	3 before Lent	9:30am	Holy Communion	Wareside
		11:00am	Praise	Hunsdon School
		6:30pm	Evening Prayer	Widford
16 th	2 before Lent	9:30am	Holy Communion	Widford
		11:00am	Family Service	Hunsdon School
23 rd	Next before Lent	9:30am	Morning Worship	Wareside
		11:00am	Holy Communion	Hunsdon School
26 th	Ash Wednesday	10:00am	Holy Communion	Hunsdon Chapel

FLOWER ROTA

December 22 (Candle lit carol service)

Victoria Buxton (+ helpers please)

December 29 Victoria Buxton

January 12 Nicola Brace January 26 Vanessa Briggs

February 9 ----- February 23 -----



We are very short of volunteers. If anyone would be able to help occasionally please give me a ring (Victoria Buxton 01920 463673)

There will also be a service of Holy Communion at the St Francis Chapel, Hunsdon every Wednesday at 10:00am. For full details of all services and more, please look at our website,

www.hwwchurch.org.uk