

## Best quality home-grown firewood



New bigger truck: £130 for a full load (approx 1.3m<sup>3</sup>)  
free delivery to Hunsdon, Widford and Ware side

[easneye.logs@btconnect.com](mailto:easneye.logs@btconnect.com), 07766 402901

Nicholas Buxton

QUALITY  
KITCHEN  
FACELIFTS

Brighten up your kitchen



Before



**DREAM DOORS®**  
NEW LIFE FOR OLD KITCHENS

Checkatrade.com     
Where reputation matters

PLEASE CALL:  
**01920 463302**  
[sg@dreamdoors.co.uk](mailto:sg@dreamdoors.co.uk)  
[dreamdoors.co.uk](http://dreamdoors.co.uk)

Visit our showroom:  
Units 3 & 5, Star Street, Ware,  
Hertfordshire, SG12 7AA

- Huge choice of doors worktops, appliances, sinks & taps
- Made to measure custom-built doors and units
- Save £1000s with a makeover
- Installed by local skilled tradesman

# WARESIDER

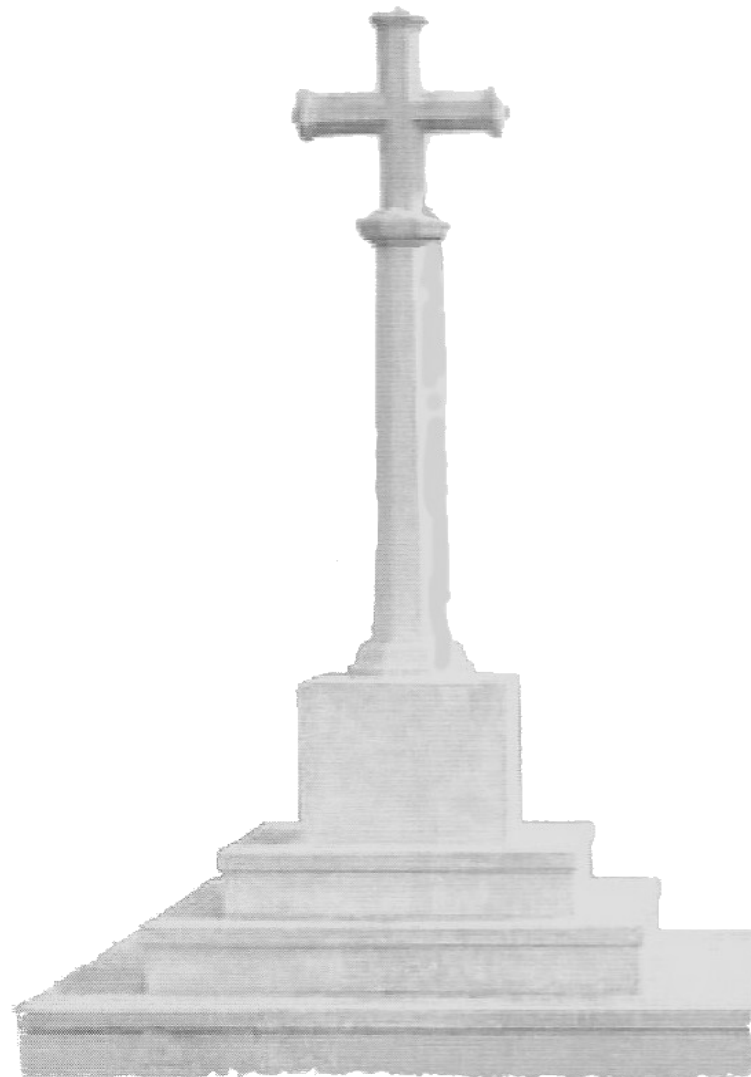

# AUTUMN 1918-2018

EDITORIAL TEAM:

Richard Hart Tel: 463919  
Maureen Dunn Tel: 469310  
Doug Cook Tel: 467010  
Mary Hicks Tel: 462843

Contributions for the next issue due by 31 October 2018  
E-mail : richhart40@googlemail.com

**Rector**  
The Reverend Mark Dunstan  
The New Rectory, Acorn Street, Hunsdon

01279 877276

**Church Officers**  
Churchwarden: Mr Nicholas Buxton  
Treasurer: Mrs Sarah Hart  
Secretary: Ms Ann Emsley

468709  
463919  
01992 589363

**Wareside Village**  
Wareside Church of England Primary School:  
Village Hall, Bookings Secretary: Mrs Judy King  
Wareside Entertainers: Mrs Judy King

462354  
467223  
467223

**Parish Council**  
Clerk: Ms Rebecca Burdick  
Website: www.waresideparishcouncil.co.uk

465487

**Other numbers**  
Hospitals: Hertford County, North Road, Hertford  
Queen Elizabeth II, Howlands, Welwyn Gdn City  
Princess Alexandra, Hamstel Road, Harlow  
The Samaritans, 1 Cross Street, Ware  
Citizens Advice Bureau (please see inside for details)

01438 314333  
01438 314333  
01279 444455  
464099

101 - Use to contact local police about non-emergency crimes or concerns  
111 - Use if you need non-emergency medical help

Advertisement rate is £30 per minimum advert per year (4 issues). Any income from advertising remaining after deducting printing costs is donated to the Church.



**Increase your strength and flexibility in a fun and friendly environment**

New class times and prices from September!

Pilates classes in Widford & Hunsdon Village Halls  
Hunsdon: Mondays 2:30-3:30pm & Fridays 12:00-1:00pm  
Widford: Monday evenings 6:45-7:45pm and 8:00-9:00pm



[www.remedypilates.co.uk](http://www.remedypilates.co.uk)  
[felicity@remedypilates.co.uk](mailto:felicity@remedypilates.co.uk)  
Tel: 07980 638692

Please get in touch with Felicity for further details

kevin@tlt-chimney-sweeping.co.uk  
5 Mill Race,  
Stanstead Abbots  
Ware, Hertfordshire  
SG12 8BZ  
Tel: 07904 025301

**HERTFORD TV SERVICE**  
Unit 1B, Foxholes Avenue, Hertford SG13 7JG  
Tel: 01992 552955

- DIGITAL FREEVIEW AERIAL INSTALLATIONS
  - EXTRA TV POINTS, SKY PLAYBACK
  - AERIAL REPAIRS & STORM DAMAGE
- DAB & FM AERIALS, COMMUNAL SYSTEMS
  - FREESAT HD
  - SKY HD & SKY PLUS
- HIDDEN DISH SPECIALISTS
  - FOREIGN SATELLITE
- TV PLASMA / LCD REPAIRS
  - DVD & AUDIO REPAIRS
- TV, DVD & HOME CINEMA SALES
  - TV WALL INSTALLATIONS, CABLES HIDDEN
- FAMILY BUSINESS ESTABLISHED OVER 30 YEARS
  - ALL WORK FULLY GUARANTEED

sky HD    Freeview    freesat HD    cai

[www.hertfordtvservice.co.uk](http://www.hertfordtvservice.co.uk)

**VIOLIN LESSONS**

Experienced & qualified teacher all ages & abilities  
Local to Wareside contact Emma:  
[emma@waremusic.uk](mailto:emma@waremusic.uk) 07810192170





The index to the Society's new book refers to no fewer than eleven castles. All are shadows of their former selves, but many can still be seen and just a few may be visited.

Many were built soon after the Norman Conquest of 1066. These Norman castles are described as motte and bailey, consisting of a large mound of earth or rubble (motte) surmounted by a wooden or stone tower. Alongside would be an embanked enclosure with additional buildings (the bailey).

A fine example of what a typical Norman castle may have been like exists at **Stansted Mountfitchet**. Although little survives other than the mound on which the original castle once stood, a wooden stockade and village have been recreated. The mottes are still visible from Norman castles at **Anstey**, **Great Canfield** and **Stebbing**.

The parish of **Castle Camps** takes its name from the castle which dated back to Saxon times. **Clavering** castle's buildings were surrounded by a large ditch which can still be seen, adjacent to the churchyard.

Civil war raged in England between Stephen and his cousin Matilda from 1135 to 1153, a time known as The Anarchy which saw considerable castle building. Geoffrey de Mandeville, the Earl of Essex, swapped sides more than once. He built the castle at **Saffron Walden**. Some ruined walls still remain and they are Grade I listed, the finest surviving stone castle within the Hundred Parishes. De Mandeville also built the castle at **Pleshey** during the Anarchy. The large motte still remains. The present village of Pleshey lies mostly inside the outer bailey earthwork which is clearly visible along much of its length.



Our area is rich in heritage so, as ever,

I encourage you to go explore  
and see what you can discover!

*Ken McDonald*, Secretary

**Photos**

**Saffron Walden Castle;**

**Stansted Mountfitchet Castle**

## Dear Friends

Bob and Finn were two goldfish, sharing the sparsely-furnished space the pet shop owner described as the “ideal starter tank”. At one side of the tank, half-buried in the pink plastic “gravel”, was a small object with pretensions of being a castle. At the other, giant human faces would periodically press themselves against the glass to peer at the tank’s inhabitants. Anchored under the castle, a single strand of artificial pond-weed swayed in the water each time one of the fish swam past, but otherwise remained as motionless as it was lifeless. Above their heads, flakes of food periodically dropped from the automatic feeder and came to rest in clumps on the fragile meniscus, before eventually falling – if they didn’t get to it first – to the gravel bed amongst the... well – let’s leave that to the imagination.

As goldfish went, Bob was a bit excitable. Unlike Finn, he wasn’t satisfied with the castle and its tall thin tree. It had all been interesting enough when he was first plopped out of the plastic bag into Finn’s tank. In those early days, Finn himself had been an endless source of amusement – either chasing him or allowing himself to be chased up and down, round and round. But not anymore. Finn was old and slow and annoyingly content simply to wait patiently for the one moment of excitement each day when the food plopped down from above. The appearances of the human faces were growing less frequent, and now it was Bob’s turn to press his face against the tank sides trying to get a clear view of the world beyond – the world from which the faces came and which seemed so vast and interesting.

“Don’t do it!” said Finn. But Bob’s mind was made up. Finn had tried to dissuade him with a variety of different arguments, but each one just made Finn sound more like Finn – or more like Bob had begun to see him, anyway – a boring and unadventurous spoilsport.

**Continues over leaf**

## The Rectors Letter Continued

“And so, despite Finn’s protestations, Bob hunkered himself down hard against the gravel before unleashing an almighty burst of energy which propelled him up through the water, past the top of the castle and through the food-covered surface of the tank with a splash. His orange form carried on wriggling as it continued airborne for a few moments – over the top of the tank side, and out into the brave new world he had so longed to experience.

As he hung in the air outside the tank, Bob’s eyes quickly adjusted to the sights around him, no longer magnified by the water in which he had spent most of his life. He thought to himself as he descended, “What a breath-taking sight.” And then he realised that his new environment really was taking his breath away. As he came to land on the hardwood floor, he looked up towards the tank, high above him on the dresser. Finn was there, pressed up against the glass. He could see him calling, “Bob!” But he couldn’t hear him. And he couldn’t swim. And everything was such hard work. And it all looked blurry. And ...

For nearly 2000 years, our nation, culture and ways of life have been influenced by Christian values and thinking and we have flourished. But now, like the serpent in Eden, a growing whisper is likening Christianity to a prison, encouraging us to break free from it in search of a brave new world. Call me a spoilsport if you like, but I’m not convinced.

May you know and honour the blessings God has brought you in

Jesus,

Mark Dunstan

The United Benefice of Hunsdon with Widford and Wareside

Three [Church of England](#) churches in the [Diocese of St Albans](#) working together to Live God's Love.

Rectory, Acorn Street, Hunsdon, Ware. SG12 8PB

## The Friends of Wareside Church

Are delighted to present our season of upcoming events.

First, we have two events at the church

By popular demand,

*James Pearson* returns with *Polly Gibbons* and *Sam Burgess* for a “Celebration of the music of Nina Simone & Ray Charles”.

7:30pm, Saturday 22nd September.

Next up is the ever-popular

**Conkers** evening. 6:00pm, Friday 19th October.

Then Rev Mark and friends play Widford Village Hall, supporting Widford Church. 7:30pm, Saturday 30th November.

And in the New Year, we’re back to Wareside ...

- For all you diehard romantics, we plan a pop-up film night on Valentine’s day, followed by a meal at The Chequers.
- And to finish, we welcome the Haileybury Jazz Ensemble, showcasing Andrew O’Brien’s best young talent. Date TBC.

Book early to avoid disappointment ...

On the strength of last year’s sell-out concert, James Pearson, the Artistic Director and House Pianist at Ronnie Scott’s world-famous Jazz Club, presents “A celebration of the music of Nina Simone and Ray Charles”. James is accompanied by the outstanding Polly Gibbons, fresh from her tour of USA, and the talented Sam Burgess on bass. Tickets are on sale at £18.00 each, to include a glass of wine and light refreshments. Wine and other refreshments will be on sale but please feel free to bring your own. And if the weather is kind, we hope that guests will picnic on the grass outside the church. Hired WC facilities will be available.

To buy your ticket, please email [friendsofwareside@gmail.com](mailto:friendsofwareside@gmail.com), or check our Facebook page for more details.

And if you’d like to get involved with The Friends, or if you can spare some time on the day for setting up, car parking, serving drinks, etc, then please let us know.

Paul Goodman, Richard Hart, Steve Wood, Nicholas Buxton  
The Friends of Wareside Church



## Early Christmas Fair



Fanhams Hall  
Ware, SG12 7PZ  
Tuesday 23rd October  
**10am - 3.30pm**

Entrance **£4.00 online\*** or £4.50 on the door

Coffee, Bar and Light Lunches +Free parking

\*Book tickets online at [www.redcross.org.uk/hertschristmasfair](http://www.redcross.org.uk/hertschristmasfair)

For further details contact 01992 585969

## Calling all Waresiders

We would love to have more contributions from people in the village, or suggestions as to how we could improve the parish magazine.

Also any villagers wanting to sell items privately can advertise in the **Waresider for FREE!**

If you would like to have your say, please contact either :

M Hicks [mardock@waitrose.com](mailto:mardock@waitrose.com) tel 462843 or

R Hart [richhart40@googlemail.com](mailto:richhart40@googlemail.com) tel 463919

## CARER AVAILABLE

**Are you caring for a relative at home?  
Do you sometimes need a short break,  
perhaps to go shopping or out  
with a friend for a coffee?**

I am a carer with 25 years experience,  
NVQ qualified and DBS checked.

I live in Wareside and can offer short breaks of up to 3hours.

If I can help please call or email me to discuss.

email [Davidgoodman068@gmail.com](mailto:Davidgoodman068@gmail.com)

or call David Goodman 07531 305712



*Wareside Church at Harvest*

# Wareside Remembers

Compiled by Malcolm Lennox

## Leonard SAMPFORD

Private 35879, Machine Gun Corps formerly 25343 Bedfordshire Regiment. Died on 25 September 1916 aged 20. Commemorated on the Thiepval Memorial, Pier and Face 5 C and 12 C, France and on the Wareside Cross. He was the son of Frederick and Jane Sampford of Railway Tavern, Wareside and worked as a painter and decorator.

**George Rolfe STUBBING**, Private RR/1767, Rhodesian Rifles and South African Infantry 1st Regt. (Inf). Died on 10 April 1918 aged 29. He is commemorated on the Ypres (Menin Gate) Memorial, Panel 15 - 16 and 16A and on the Wareside Cross. Son of Thomas and Jessie Stubbing and brother of Ethel Rolfe Stubbing, of New House, Wareside. He worked as a City Clerk and Stockbroker. Living in Wareside in 1911. Moved to Bulawayo, S Rhodesia thereafter.



## James William THARBY

Private 201403, Bedfordshire Regt. 1st/5th Bn. Died 16 March 1917 aged 29. He is buried in Kantara War Memorial Cemetery, Egypt (D.34.) and is commemorated on the Wareside Cross. Son of Thomas Tharby, of 2 Elm Cottages, Wareside. Husband of Caroline Janet Tharby, of Bayford, Hertford and worked as a farm labourer.

**Ernest WARBY** Private Hertfordshire Regiment

## Andrew Walter WHYBREW

Sergeant 229 London Regiment (London Rifle Brigade) A Coy. Died 2 December 1916 aged 26. Buried in Holy Trinity Churchyard, Wareside and commemorated on the Wareside Cross. Son of William and Susan Alice Whybrew of The Red Lion, Wareside. He worked as a clerk in the Civil Service.

## Peter Charles BAYFORD

Private 59891 Northamptonshire Regiment. Died on 3 November 1918 aged 28. Buried in Holy Trinity Churchyard, Wareside and commemorated on the Wareside Cross. Lived in the Dog House, Wareside. A railway signalman and porter before he signed up. Husband of Ethel V. Bayford later of 15, Croft Rd, Ware.

## Phillip BOSWELL

Corporal 4/7164 Bedfordshire Regiment 4th Bn. transferred to (449586) 822nd Area Employment Coy. Labour Corps. Died on 13 December 1918 aged 43. Buried in Tournai Communal Cemetery Allied Extension (IV. B. 12.) and commemorated on the Wareside Cross. Son of John and Mercy Boswell of Babbs Green, Wareside; husband of Elizabeth Emily Gale (formerly Boswell), of 28, Apton Fields, Bishops Stortford, Herts. He worked as a farm labourer.

## Andrew Richard BUXTON

Lieutenant Rifle Brigade. Died on 7 June 1917 aged 37. Buried in Oosttaverne Wood Cemetery, Belgium (I. A. 7.) and commemorated on the Wareside Cross. Son of Mr. and Mrs. J. H. Buxton, of Easneve, Ware, Herts. Member of the Barclays banking family. Director in Westminster branch from 1909 until he joined up. Keen on field sports. Enlisted 24 Sep 1914. Entered France in July 1915. Spent two years on and off in the trenches around Ypres, Hooge, Messines etc. Killed in action on the first day of the Battle of Messines Ridge. Ref Andrew R Buxton The Rifle Brigade, a memoir: Ed. Edward S Woods. Open Library.

## Charles Howard DIXON (Mentioned in Dispatches)

Lieutenant Royal Field Artillery. Died on 12 September 1917. Buried in Holy Trinity Churchyard, Wareside and commemorated on the Wareside Cross. University College, London. Lived at Cromer Hyde, Harmer Green, Welwyn. Joined up 3 Jun 1915. Wounded 12 Oct 1916. Died of wounds at Lady Carnarvon's home, 48 Bryanston Square, London.



## Grass, Lawn and Sport Surface Applications

All aspects of lawn treatment, weed, pest and disease control on lawns, paddocks and sports pitches. Whether you have a small lawn with a moss problem or a horse paddock with a weed problem, drop me a line so we can have a chat about how we can help!

Telephone 01920 461958 Mobile 07950 334112



Turn your favourite photos into works of art

No obligation logo design

Business card design and print

Personal and business stationery design and print

*Steve*  
narbury

**PHOTOSHOP PROFESSIONAL**

Call Steve on 01920 461456 or email [steve@temperancedesign.co.uk](mailto:steve@temperancedesign.co.uk)

*"Steve Norbury has left the Waresider editorial team after nearly 10 years to pursue other interests. We owe him huge thanks for all the work he has put in over this time. Before he stepped in the magazine was put together with actual cut-and-paste (scissors and glue!) difficult now to imagine. We wish Steve well for the future, and are extremely pleased to welcome Doug Cook to the team to take over production of the Waresider."*

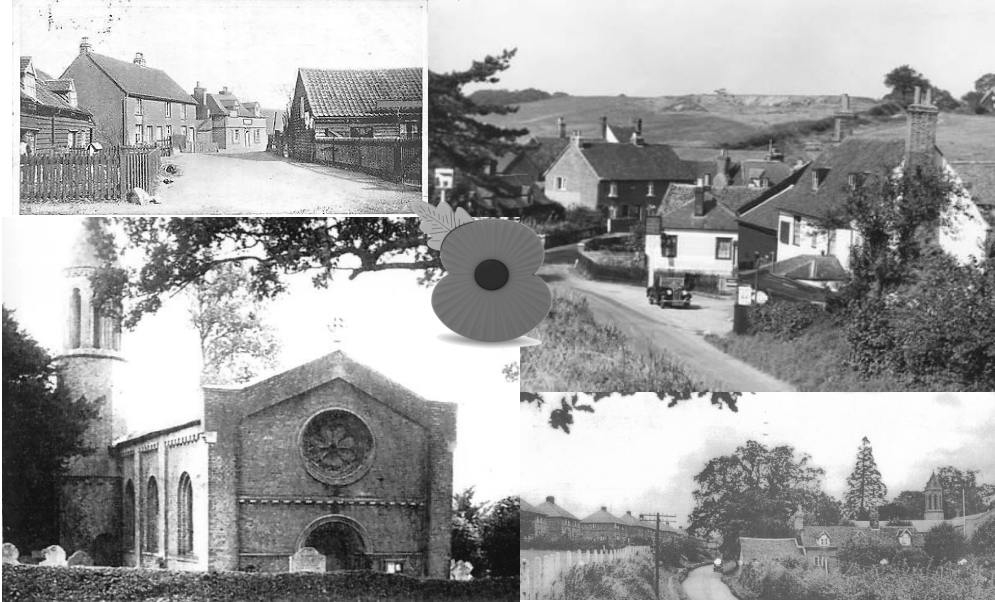

Present this voucher to one of our staff during the months of September & October 2018 and you will receive a £5 discount off your meal (minimum spend of £25). Only one voucher per transaction accepted, this voucher can only be used once.

*Photocopies not accepted.*



**Herbert James EDE**

Private 203507 Hertfordshire Regiment. Died on 15 November 1917 aged 19. Commemorated on the Wareside Cross. Son of George and Sarah Ann Ede, of Helham Green, Wareside.

**George William Ambrose KINGHAM**

Lieutenant The Buffs (East Kent Regiment) 1st Bn. attd. West African Frontier Force. Died 9 November 1917 aged 22. Buried in Paddington Old Cemetery, Kilburn, London (1 D. 10387) and commemorated on the Wareside Cross. Born in London only son of George Frederick and Lila Emily Kingham, of 2, Brick Court, Temple, London, and Mardock Lodge, Wareside, Herts. Educated at the City of London School. Member of the Middle Temple; Freeman of the City of London. Gazetted 2nd Lieut on 5 September 1914. Sandhurst 9 Nov 1915 to July 1916. Entered France on September 1916. Wounded, shell-shock 29 Nov 1916. After surgery returned to front on April 1917. Applied to West African Frontier Force in October 1917 but was drowned when SS Umgeni was sunk off Scotland with all on board on the way there.

**George SALMONS**

Private 203494 Bedfordshire Regiment. Died 16 August 1917 aged 19. Commemorated on the Wareside Cross. Son of Mr John Salmons of 135 Musley Hill, Ware.

**John HUDSON**

Rifleman 392437 London Regiment (Queen Victoria's Rifles) 1st/9th Bn. Died 14 April 1917 aged 34. He is commemorated on the Arras Memorial (Bay 10) and on the Wareside Cross. Son of William and Helen Hudson, of Arundel, Sussex. Husband of Margaret Hudson, of The Gardens, Blakesware, Wareside.

**Alban GOODALL**

Private G96322 Royal Fusiliers 3<sup>rd</sup> Bn. and Shropshire Light Infantry (16730). Died on the 4 November 1918 aged 35. Buried in Fontaine-au-Bois Communal Cemetery (B. 17.) and commemorated on the Wareside Cross. Son of Arthur and Evelyn Goodall, of Mottram, Macclesfield. Lived in Pontrilas, Herefordshire. Entered France on 18 May 1915 and was killed in action.

**Wilfred GOODALL**

Private 13110 Essex Regiment. Died 31 August 1919 aged 25. Buried in Cologne Southern Cemetery (XI. G. 3.) and commemorated on the Wareside Cross. Born in Henley-on-Thames. Lived in 2 Blakesware Cottages, Wareside. Gamekeeper. Died of wounds.

**Herbert HEAD**

Petty Officer 234282 Royal Navy HMS Queen Mary. Died on 31 May 1916 aged 25. Commemorated on the Portsmouth Naval Memorial (Panel 11). Son of George and Emily Head, of Waters Place. Ware. Killed in action against the German fleet in the North Sea (Battle of Jutland). HMS Queen Mary was hit by combined fire from German battlecruisers SMS Derfflinger and SMS Seydlitz and sunk with the loss off all but 9 of her 1,275 crew.

**William Frank Gardiner BAIRD**

Captain Bedfordshire Regiment 4th Bn. Attached Lincolnshire Regiment. Died on 5 November 1914 aged 29. Buried in Boulogne Eastern Cemetery (II. B. 5.) and commemorated on the Wareside Cross. Son of Sir William Baird, Bart. and the Hon. Lady Baird, of Saughton Hall, Midlothian; husband of Violet Mary (Croft) Baird, of Fanhams Hall, Ware. Formerly served in the 7th Dragoon Guards.

**Arthur James SALMON**

L/Cpl 56803 Lancashire Fusiliers 18th Bn. Died on 31 October 1918 aged about 38. Buried in Vichte Military Cemetery (III. A. 8.). Born in Wareside to William and Mary Salmon of Morley Ponds Cottage, Wareside. Married Rose Wheeler from Little Hornead, Herts. and had 4 children. Worked as a Steam Wagon Driver in Allen and Hanbury's Pharmaceuticals in Ware. Lived at 73 High Oak Road, Ware.

**Ernest MARTIN**

Private 266608 Bedfordshire Regiment 4<sup>th</sup> Bn. formerly 4964 Hertfordshire Regiment. Died on 27 August 1918 aged 30. Buried in A.I.F. Burial Ground, Flers, France and commemorated on the Wareside Cross. Husband of Kate Alice Martin, of 14, Lincoln St., Brighton. He was injured in action on 31 July 1917 at St Julien with the Hertfordshires and then killed in action on 27 August 1918 with the Bedfordshire Regiment.



# WARESIDE ALLOTMENT ASSOCIATION

Marion and Ghas Sheriadah kindly hosted the Wareside Allotment Association Annual General Meeting in July.

Plot holders were saddened to hear of the death of Becky Hancox who had been active in the Association. It was agreed to commemorate her by converting her allotment plot into a communal area with fruit trees and a bench.

A number of changes were proposed to the allotment area:

The area will be extended to that originally agreed with the parish council. The additional area will be fenced initially and hedging will be added at a later date. Three more water containers will be purchased. When roofed over and guttering in place this will bring the water capture and storage capacity available to over six thousand litres. This will go a long way to ease any irrigation issues.

The Association Treasurer (Stella Beavis) reported that the accounts are looking healthy with several hundred pounds in the bank and the additional fencing and storage containers are within budget. Most of the existing plots are occupied and all fees for 2017 / 18 have been received. Next fees are due in September.

Despite the exceedingly hot weather resulting in poor harvest of many root vegetables due to the ground cracking, crops of soft fruit have been better.

There have been good returns from strawberry plants and large volumes of blackcurrants - over eight pounds from one lot!.



## Edgar Landscapes

The specialists in garden design,  
construction and maintenance

With over 25 years experience  
we offer a complete garden service,  
tailored to your needs and budget

Please call Mark for advice or a free quotation  
office: 01920 460957 mobile: 07774 612183

email: mark.edgar8@btinternet.com

Hall House, Bakers End, Wareside, Herts SG127SH

Seed catalogues will be available shortly, allowing for cheaper purchase. Although most plots are being cultivated there are a couple free and, with the proposed expansion more will be made available. Anyone wishing to join Wareside Allotment Association and take up a plot please contact **Stella Beavis**

(stellabeavis5162@yahoo.co.uk)

**MR (Plot 10)**



Sue and her team are delighted to welcome you to the White Horse Free House. We are a traditional country pub nestled in the village of Wareside. Surrounded by fields the pub is perfectly positioned for walkers, cyclists, families and even our four legged friends. We offer a tantalising menu including Greek

dishes and traditional pub classics. On Sunday we offer our Sunday Roast. Outside you will find an array of benches and tables where you can sit, enjoy a drink and something to eat and take in the beautiful surroundings. There is a children's play area, including a slide and a swing and a large grass area for the little ones to run around and play. The White Horse is ready for whatever the weather brings, if it is sunshine the outside areas are perfect to relax and enjoy the weather, if it is cold then the beautiful log fires will keep us all warm. We look forward to welcoming you to the White Horse.

Present this voucher to one of our staff during the months of September & October 2018 and you will receive a £5 discount off your meal (minimum spend of £25). Only one voucher per transaction accepted, this voucher can only be used once.

*Photocopies not accepted.*





# REFLEXOLOGY or/and REIKI SESSIONS

WELLBEING OF BODY - MIND - SPIRIT

Bookings + Enquiries Welcome

Treat Yourself - Your Friends - Your Family

Gift Vouchers\*Group Tasters / Party Bookings (max 5 people)



Annemarie Oshelda-Gill MGHT

Reflexology Therapist - Reiki Master

Tel. 07501 353819



On WhatsApp - FB Messenger

(Facebook Page) @AmogHolisticTherapies

Email: [amogwg@btinternet.com](mailto:amogwg@btinternet.com)



In your own home or in Babbs Green, Ware, Herts

# Sponsored *Bike 'n Hike* in Beds 'n Herts

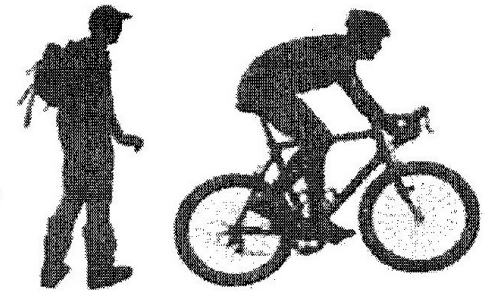

**Saturday 8th September 10am to 6pm**

Have fun visiting over 600 churches and chapels

Raise funds for your local church or chapel

Help save other churches in Beds and Herts

For more information on the sponsored Bike 'n Hike  
please contact David Goodman 01920 484846  
We are also looking for volunteers to man the Church



Sponsored  
*Bike 'n Hike*



# TEK HOUSE

COMPUTERS

- Computer Repairs
- Computer Upgrades
- Custom Computers Built to your spec on order
- Factory Resets
- Online Components Shop
- Local family run business
- Very competitive prices



Phone: 07506 886947 (Karl)

Email: [enquiries@tekhouse-computers.co.uk](mailto:enquiries@tekhouse-computers.co.uk)

Visit us at: [www.tekhouse-computers.co.uk](http://www.tekhouse-computers.co.uk)

A man broke into a house one night, his goal was to take something small and valuable. While he was searching through the stuff he heard a small voice "Jesus is watching you." He stopped for a moment and said to himself "This must be a voice from my old Sunday school." So he continued searching, about 5 minutes later he heard the voice again "Jesus is watching you." He turned his flashlight to the direction and he saw a parrot. He said to the parrot "What is your name?" The parrot replied "Moses" The robber then said "What kind of silly people would name their parrot Moses?"

The parrot looked up and said "The same people who named the Rottweiler Jesus!"



A few pictures from our recent production of *Blithe Spirit*



# AUSTIN'S

**FAMILY FUNERAL DIRECTORS**

**THE COMPLETE FUNERAL SERVICE**

## AUSTIN'S

**FAMILY FUNERAL DIRECTORS**

SERVING THE COMMUNITY SINCE 1700

**24 HOUR SERVICE  
PRIVATE CHAPELS**



12 MILLBRIDGE HERTFORD 01992 582052  
32 HIGH STREET WARE 01920 468551

## HARWOOD PARK

**CREMATORIUM & MEMORIAL GARDENS**

**...remember what  
peace there may  
be in silence**



MEMORIAL BROCHURE AVAILABLE

**HARWOOD PARK  
WATTON ROAD • STEVENAGE  
01438 815555**

## AUSTIN'S MEMORIALS

**MONUMENTAL STONEMASONS**

**MARBLE,  
STONE &  
GRANITE  
MEMORIALS**



**CHOOSE  
FROM OVER  
100 MEMORIAL  
DESIGNS**

**RENOVATIONS  
& CLEANING**

**ADDITIONAL  
INSCRIPTIONS**

**CHURCH STREET • WELWYN  
01438 840876**

## THE HERTFORDSHIRE FUNERAL PLAN

**PRE-PAYMENT FUNERAL  
PLANS CUSTOMISED TO  
YOUR REQUIREMENTS**



12 MILLBRIDGE HERTFORD 01992 582052  
32 HIGH STREET WARE 01920 468551

**SERVING THE LOCAL COMMUNITY FOR TEN GENERATIONS**  
[www.austins.co.uk](http://www.austins.co.uk) [www.crematorium.co.uk](http://www.crematorium.co.uk)

## From Our Parish Council

Over the last few months the Parish Council has been working to promote the benefits of a Neighbourhood plan for Wareside. Two public meetings were held at which, James Parker, the Chief Executive of Bishops Stortford Town Council, explained what they are for, how they work and what it takes in terms of commitment of time and money to produce one. We are very pleased that a committee of parishioners has now been formed to take the project forward and has had its first meeting. We are grateful to everyone who has expressed an interest in the project and particularly to the committed few who have joined the committee. The council will be supporting them throughout the process. If anyone would like more information or would like to be involved, please contact us at

[wpcclerk@hotmail.co.uk](mailto:wpcclerk@hotmail.co.uk)

Goalposts have now been installed on Little Oak Heath in the area behind the playground and we hope that good use will be made of them. Plans are currently being explored to re-wild other parts of the Heath starting with the pond on the south west corner. If anyone is interested in helping with this project, please let us know.

Whilst on the subject of the Heath, we hope that parishioners will continue to use and enjoy the area. We would ask though that motorbikes are not used anywhere on it. Their use interferes with the enjoyment of others and is dangerous.

News on the council itself - I am very pleased to be able to report that we have been joined by Kim Nicholson so we now have a full complement of councillors for the first time in a long while. I have taken over from Mike Ryan as chairman. Mike has done a great job in the role showing dedication and commitment over many years which I only hope I will be able to live up to. Luckily for us, he is staying on as a councillor. Thank you to both Mike and Kim.

Cllr. Paul Goodman: <https://www.waresideparishcouncil.co.uk>

# Wareside

## Parish



## Council

**Wants You to come along  
3rd Thursday each month  
8pm Our Village Hall**

Our next production on October 5<sup>th</sup> & 6<sup>th</sup> will be a celebration of Wareside Entertainers 40<sup>th</sup> anniversary. "NOW 40 Anniversary That's what I call Wareside"; will be a variety show with songs and sketches from the last 40 years which will include a few of our favourite moments from past shows. There will be a licensed bar and snacks from the 70s plus a cake to cut in the interval. Tickets at £8 will be available shortly from [www.ticketsource.co.uk/wareside](http://www.ticketsource.co.uk/wareside) or 01920 467223/01438 362436

January's pantomime will be Sleeping Beauty written by Ruth King. First read through will be Wednesday October 10<sup>th</sup>. **WE are always happy to welcome new members either on or off stage.** The pantomime is a good time to join because there are always lots of parts. **We rehearse on Wednesday and sometimes Thursdays in the village hall. If you would like to join us please contact Judy King 01920 467223.**

For more information and photographs please check our website [www.waresideentertainers.co.uk](http://www.waresideentertainers.co.uk). You can also follow us on Facebook.



# VILLAGE HALL FUNDRAISER QUIZ NIGHTS

**Monday 17<sup>th</sup> September**  
**Monday 19<sup>th</sup> November**

Held at **THE CHEQUERS** - 7.30 p.m. for 8.00 p.m.

£5.00 per head – maximum 6 to a Team

Quizzes include a chance Play Your **Cards Right**  
the jackpot is now standing at £20.00 for the next quiz  
(rolls over if not won on the night).



## Wareside Village Hall Booking Charges

| CATEGORY   | TIME               | FEE                            |
|--|--------------------|--------------------------------|
| ALL DAY BOOKING<br>Including kitchen and bar areas                 | 9.00 am – 11.30 pm | £120                           |
| EVENING FUNCTIONS<br>Including kitchen and bar areas               | 6.00 pm – 11.30 pm | £60                            |
| CHILDREN'S PARTIES<br>Including kitchen, up to 3 hours, under 12's | 9.00 am – 5.00 pm  | £20 Mon - Thurs<br>£25 Weekend |
| ANY OTHER USE  | Monday - Thursday  | £8 per hour                    |
|  | Friday - Sunday    | £10 per hour                   |

In some circumstances regular users and village organisations may apply to the committee for special rates.

**Registered Charity No. 302487**

**Hi-Q** **KB TYRES LTD.**  
**GOOD YEAR**

☎ **WARE (01920) 822524**  
★EXHAUSTS ★BATTERIES ★TYRES

● PUNCTURE REPAIRS ● WHEEL BALANCING ● TRACKING  
Colliers End, Ware, Herts SG11 1EL

CAR TRUCK  
TRACTOR DUMPER

## From the Registers

### Funeral and Burial

MUMFORD, Cyril Arthur

86 years 5<sup>th</sup> June

### Funeral and Cremation

ROWE, Francis John ("John")

61 years 18<sup>th</sup> June

HANCOX, Rebecca Jane ("Becky")

44 years 21<sup>st</sup> June

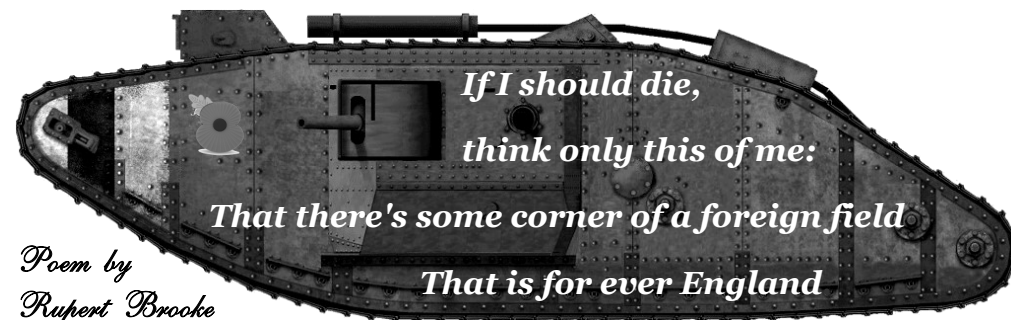

*In Flanders fields the poppies blow  
 Between the crosses, row on row,  
 That mark our place; and in the sky  
 The larks, still bravely singing, fly  
 Scarce heard amid the guns below.  
 We are the Dead. Short days ago  
 We lived, felt dawn, saw sunset glow,  
 Loved and were loved, and now we lie,*

*In Flanders fields.*

*Take up our quarrel with the foe:  
 To you from failing hands we throw  
 The torch; be yours to hold it high.  
 If ye break faith with us who die  
 We shall not sleep, though poppies grow*

*In Flanders fields.*

Poem by John McCrae



**Wareside Childminding**

Learn. Share. Laugh. Grow.

Monday to Friday from 7:30am to 6pm.

- From Term time to full time contracts available.

- Safe and caring home from home child care.

Email [waresidechildminding@gmail.com](mailto:waresidechildminding@gmail.com)

**Ace**  
**Pest Control**  
 Prompt & Professional  
 Control of  
 \* WASPS & BEES \*  
 ANTS, FLIES, FLEAS - ALL INSECTS  
 RATS, MICE, MOLES  
 RABBITS, SQUIRRELS, ETC.

ROYAL SOCIETY OF HEALTH MEMBER **npta** NATIONAL PEST TECHNICIANS ASSOCIATION

**01920 465092**  
 Easney Cottage, Holly Cross Rd., Ware

**ARCH Building Consultancy Ltd.**

Historic Building Consultancy • Chartered Building Surveyors



Specialists in older properties, Listed Buildings and property located in Conservation Areas. Our professional services include:-

- Architectural design for alterations and extensions;
- Pre-acquisition building surveys;
- Project consultation from inception to completion.

[www.archbuildingconsultancy.co.uk](http://www.archbuildingconsultancy.co.uk)  
[info@archbuildingconsultancy.co.uk](mailto:info@archbuildingconsultancy.co.uk)  
 01920 486050



Regulated By RICS

ALTERATIONS • REPAIRS • CONSERVATION • HISTORIC BUILDINGS

**Ofsted**

**Registered  
 Childminder**

**THE CHEQUERS INN**  
 Monday to Saturday Food served 12 noon till 2pm & 6pm till 9:30 pm  
 Sunday Food served 12 noon till 3pm & 6pm till 8:30pm call 467010

**Proper Home Made Food Now includes  
 Hand Made Foxholes Farm Sausages**

Proudly supporting and advising the homeowners of Hertfordshire's fine villages for over 20 years.

**Churchills**

Please call for a free no obligation market appraisal.

**01992 500151**

Churchills – 9 Parliament Square, Hertford, Herts, SG14 1EX  
 Email: [herts@churchills.uk.com](mailto:herts@churchills.uk.com)  
 Website: [www.churchills.online](http://www.churchills.online)



Choose the UK's most trusted home insurer and we'll donate



**£130**

to your church



To celebrate our 130<sup>th</sup> anniversary, Ecclesiastical is offering to donate £130 to your church for every new home insurance policy taken out.

We're proud that customers across the UK have voted Ecclesiastical as the UK's Most Trusted Home Insurance provider, ahead of all other insurers. To celebrate this achievement, and in recognition of our 130 year anniversary, we'll donate £130 to your church if you take out a new home insurance policy with us. To take advantage of this offer visit [www.ecclesiastical.com/Trust130](http://www.ecclesiastical.com/Trust130) or call 0800 783 0130 and quote TRUST130.

When it feels irreplaceable, trust



Terms and conditions 1. To celebrate our 130 year anniversary we are offering to make a charitable donation of £130 when a new Ecclesiastical Insurance plc Home Insurance policy (a "Policy") is purchased directly from us and your insurance cover commences on or before 31st October 2018, on the following terms and conditions. 2. One charitable donation will be made per Policy issued. 3. Quotation requests for a Policy must be made online or by telephone, quoting TRUST130. This charitable donation offer cannot be redeemed in any other way. 4. Underwriting terms and conditions apply and we reserve the right to not provide a quotation or offer to insure if the property that is the subject of the quotation does not meet our underwriting criteria. 5. The charitable donation is conditional on the named insured under the Policy notifying us of a church in the United Kingdom which is part of the Anglican Communion to receive the donation (the "Nominated Church"). Donations will be made by us directly to the Nominated Church, within 30 days of the Policy start date. 6. "We" and "us" in these terms and conditions refer to Ecclesiastical Insurance Office plc.

**Future Waresider Front Covers** If you have any new, interesting or historic pictures of Wareside you would like featured, or you think would make the Waresider front cover, please email the file (pdf or jpeg) [torichhart40@googlemail.com](mailto:torichhart40@googlemail.com) You will get an acknowledgment if used.

## WARESIDE ART CLASSES IN THE VILLAGE HALL

Art classes in the village hall started in March and will continue every 2nd and 4th Wednesday morning of the month from 10am until noon. We are a friendly, welcoming group and we do need more people. I have paints and brushes you can use and paper and canvases to buy at very cheap prices. I also have a lot of reference material you can use. So don't be put off if you don't have materials or have never painted before come and enjoy yourself - we don't judge we just encourage each other. Often I do a demonstration at the beginning. If you are an expert in any medium you are also welcome. So far we have tackled subject such as still life, magnolias, seascapes, skies, mountains and a white lion amongst other topics. We have worked in acrylics, oils and watercolour but all media are welcome. Poppies are coming into flower and they are an excellent subject with such vibrant colours. Tea and coffee are available. The cost is £12 per session.

Marian Sheraidan 01920 461 879

[marlibar@btinternet.com](mailto:marlibar@btinternet.com)



**Citizens Advice East Herts** has moved to Hertford and opened a Ware Outreach Office

### Hertford Office

East Herts Council Office  
Wallfields, Pegs Lane, Hertford,  
SG13 8EQ  
Mon, Wed & Thu : 10am – 2pm

### Ware Outreach Office

20 Tudor Square, nr. Prezzo)  
West Street, Ware, SG12 9XF  
Tue : 10am – 1pm

Online advice : [www.citizensadvice.org.uk](http://www.citizensadvice.org.uk)  
Telephone advice : 03444 111 444

[www.ehcas.org.uk](http://www.ehcas.org.uk)

# Schoolreaders

improving literacy • increasing life chances

## VOLUNTEERS NEEDED TO LISTEN TO CHILDREN

### READ IN LOCAL PRIMARY SCHOOLS

Can you spare an hour or two a week to listen to children read in a local primary school? **Schoolreaders** is looking for more volunteers in Hertfordshire to carry out this important role.

Reading time for many children at home and at school is often insufficient and one in four children are now leaving primary school unable to read to the required standard. This can have a lifelong consequence. No qualifications are necessary, just a good command of spoken and written English.

**Schoolreaders** is flexible and will match your availability to an appropriate, local school. Our volunteers find the scheme incredibly rewarding, knowing that a few hours helping a child learn to read each week can have such a great impact on their life chances.

Please visit the website [www.schoolreaders.org](http://www.schoolreaders.org) to join or call

01234 924111 for further information.

## POWELL FUNERAL SERVICE

Watton Road Ware

12920 463260

79 Burford Street Hoddesdon

01992 470153

83 Railway Street Hertford

01992 509611

*A young monk arrives at the monastery. He is assigned to helping the other monks in copying the old canons and laws of the church, by hand. He notices, however, that all of the monks are copying from copies, not from the original manuscript. So, the new monk goes to the Old Abbot to question this, pointing out that if someone made even a small error in the first copy, it would never be picked up! In fact, that error would be continued in all of the subsequent copies.*



*The old Abbot, says, "We have been copying from the copies for centuries, but you make a good point, my son." He goes down into the dark caves underneath the monastery where the original manuscripts are held as archives, in a locked vault that hasn't been opened for hundreds of years. Hours go by and nobody sees the Old Abbot. So, the young monk gets worried and goes down to look for him. He sees him banging his head against the wall and wailing. The young monk asks the old Abbot, "What's wrong, father?" With a choking voice, the old Abbot replies, "We missed the R! We missed the R!"*



The word was ....CELEBRATE!

**Hi-Q** **KB TYRES LTD.**  
**GOOD YEAR**

**CAR** **TRUCK**  
**TRACTOR** **DUMPER**

WARE (01920) 822524  
★EXHAUSTS ★BATTERIES ★TYRES  
● PUNCTURE REPAIRS ● WHEEL BALANCING ● TRACKING  
Colliers End, Ware, Herts SG11 1EL

## Church Services September

|                  |            |  |                                       |
|------------------|------------|--|---------------------------------------|
| 2 <sup>nd</sup>  | Trinity 14 | 9:30am Morning Worship<br>11:00am Holy Communion                               | Widford<br>Hunsdon Church             |
| 9 <sup>th</sup>  | Trinity 15 | 9:30am Holy Communion<br>11:00am Praise<br>6:30pm Evening Prayer               | Wareside<br>Hunsdon Church<br>Widford |
| 16 <sup>th</sup> | Trinity 16 | 9:30am Holy Communion<br>11:00am Family Service<br>3:30pm Nursing Home Service | Widford<br>Hunsdon Church<br>Ashview  |
| 23 <sup>rd</sup> | Trinity 17 | 9:30am Morning Worship<br>11:00am Holy Communion                               | Wareside<br>Hunsdon Church            |
| 30 <sup>th</sup> | Trinity 18 | 9:30am Holy Communion<br>11:00am Morning Worship                               | Widford<br>Hunsdon Church             |

## Church Services October

|                  |              |  |                                       |
|------------------|--------------|--|---------------------------------------|
| 7 <sup>th</sup>  | Trinity 19   | 10:30am Harvest Festival<br>11:00am Holy Communion                             | Widford<br>Hunsdon Church             |
| 14 <sup>th</sup> | Trinity 20   | 9:30am Harvest Festival<br>11:00am Harvest Festival<br>6:30pm Evening Prayer   | Wareside<br>Hunsdon Church<br>Widford |
| 21 <sup>st</sup> | Trinity 21   | 9:30am Holy Communion<br>11:00am Family Service<br>3:30pm Nursing Home Service | Widford<br>Hunsdon Church<br>Ashview  |
| 28 <sup>th</sup> | Bible Sunday | 9:30am Morning Worship<br>11:00am Holy Communion                               | Wareside<br>Hunsdon Church            |

## Church Services November

|                  |                    |  |                                      |
|------------------|--------------------|--|--------------------------------------|
| 4 <sup>th</sup>  | 4 before Advent    | 9:30am Morning Worship<br>11:00am Holy Communion                               | Widford<br>Hunsdon Church            |
| 11 <sup>th</sup> | Remembrance        | 9:30am Holy Communion + Remembrance  | Wareside                             |
| Sunday           | 10:20am            | Remembrance  | Hunsdon V Hall                       |
| Sunday           | 10:50am            | Remembrance  | Widford                              |
| 18 <sup>th</sup> | 2 before Advent    | 9:30am Holy Communion<br>11:00am Family Service<br>3:30pm Nursing Home Service | Widford<br>Hunsdon School<br>Ashview |
| 25 <sup>th</sup> | Next before Advent | 9:30am Morning Worship<br>11:00am Holy Communion                               | Wareside<br>Hunsdon School           |

There will also be a service of Holy Communion at the St Francis Chapel, Hunsdon every Wednesday at 10:00am. For full details of all services and more, please look at our website, [www.hwwchurch.org.uk](http://www.hwwchurch.org.uk)

## *Flower Rota*

*Sep 9th P. Penny*

*Sep 23rd C. Bonney*

*Oct 14th V. Buxton*

*(Harvest Festival)*

*Oct 28th H. Papazian*

*Nov 11th J. Ledger*

*(Remembrance)*

*Nov 25th R. McCulloch*

