

kevin@tlt-chimney-sweeping.co.uk

5 Mill Race,
Stanstead Abbots
Ware, Hertfordshire
SG12 8BZ
Tel: 07904 025301



TALANT

CHIMNEY SWEEPING



Edgar Landscapes

The specialists in garden design,
construction and maintenance

With over 25 years experience
we offer a complete garden service,
tailored to your needs and budget
Please call Mark for advice or a free quotation
office: 01920 460957 mobile: 07774 612183
email: mark.edgar8@btinternet.com
Hall House, Bakers End, Wareside, Herts SG127SH

HERTFORD TV SERVICE

Unit 1B, Foxholes Avenue, Hertford SG13 7JG

Tel: 01992 552955

- DIGITAL FREEVIEW AERIAL INSTALLATIONS
 - EXTRA TV POINTS, SKY PLAYBACK
 - AERIAL REPAIRS & STORM DAMAGE
- DAB & FM AERIALS, COMMUNAL SYSTEMS
 - FREESAT HD
 - SKY HD & SKY PLUS
- HIDDEN DISH SPECIALISTS
 - FOREIGN SATELLITE
- TV PLASMA / LCD REPAIRS
 - DVD & AUDIO REPAIRS
- TV, DVD & HOME CINEMA SALES
 - TV WALL INSTALLATIONS, CABLES HIDDEN
- FAMILY BUSINESS ESTABLISHED OVER 30 YEARS
 - ALL WORK FULLY GUARANTEED



sky HD

Freeview

freesat HD



www.hertfordtvservice.co.uk

WARESIDER



AUTUMN 2019

The Waresider Autumn 2019

EDITORIAL TEAM: Richard Hart
Maureen Dunn
Doug Cook
Mary Hicks

Tel: 463919
Tel: 469310
Tel: 467010
Tel: 462843

Contributions for the next issue due by 31th Oct 2019
E-mail : richhart40@googlemail.com

Rector The Reverend Mark Dunstan 01279 877276
The New Rectory, Acorn Street, Hunsdon
Church Officers
Churchwarden: Mr Nicholas Buxton 468709
Treasurer: Mrs Sarah Hart 463919
Secretary: Ms Ann Emsley 01992 589363

Wareside Village
Wareside Church of England Primary School: 462354
Village Hall, Bookings Secretary: Mrs Judy King 467223
Wareside Entertainers: Mrs Judy King 467223
Parish Council
Clerk: Ms Rebecca Burdick 465487
Website www.waresideparishcouncil.co.uk

Other numbers
Hospitals: Hertford County, North Road, Hertford 01438 314333
Queen Elizabeth II, Howlands, Welwyn Gdn City 01438 314333
Princess Alexandra, Hamstel Road, Harlow 01279 444455
The Samaritans, 1 Cross Street, Ware 464099
Citizens Advice Bureau (please see in side)
101 - Use to contact local police about non-emergency crimes or concerns
111 - Use if you need non-emergency medical help

Wareside Community Website: <https://wareside.org.uk>

Advertisement rate is £30 per minimum advert per year (4 issues).
Any income from advertising remaining after deducting
printing costs is donated to the Church.

REFLEXOLOGY - REIKI SESSIONS

WELLBEING OF BODY – MIND - SPIRIT

Treat Yourself*Gift Vouchers*Group Tasters-Party Bookings

Annemarie Oshelda-Gill MGHT

Reflexology Therapist – Reiki Master

Tel. 07501 353819

www.gillandoshelda.com

On WhatsApp + FB Messenger

FB Page @AmogHolisticTherapies

Email: amogwg@btinternet.com

@ your own home or @ Babbs Green, Wareside, Herts



Grass, Lawn and Sport Surface Applications

All aspects of lawn treatment, weed, pest and disease control on lawns, paddocks and sports pitches. Whether you have a small lawn with a moss problem or a horse paddock with a weed problem, drop me a line so we can have a chat about how we can help!

Telephone 01920 461958 Mobile 07950 334112

Colin@perfectgroundsolutions.co.uk

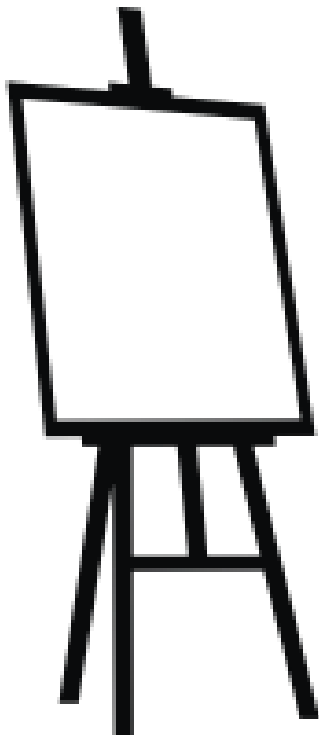

It was lovely to read, in the Mercury, a story about Wareside artist Annemarie Oshelda who's painting has just been awarded 1st prize for Expressionist Art at

The London Art Biennale exhibition

& that she's been asked to exhibit her work internationally. I wasn't aware that she lived with another Wareside artist George Gill; who has a picture hanging in The Chequers Inn.

It's wonderful that Wareside has some lovely hidden treasures & you can see her works & read about her at:-

gilliandoshelda.com.

Dear Friends,

Once before in one of my articles for the village magazines, I made reference to the fact that it is possible, without it being too contrived, to mention Christmas in an article at pretty much any time of year. Obviously one would mention it in the December edition, but January is “post-Christmas recovery month”, so it would be natural to make reference to Christmas then. February 2nd is the feast of Candlemas which marks the transition between the two seasons of Christmas and Easter, and Easter itself (in either March or April) provides an opportunity to link Jesus’ birth and death in the same article. If we go back the other way round the calendar, one could obviously talk about Christmas in the November edition because this is when the major supermarkets all reveal their Christmas TV adverts. In related news, most of the major retailers start to display Christmas stock from late August or early September; this year, I actually received some post in July inviting me to buy mail-order Christmas cards, so mention of Christmas here would not be inexplicable. Finally, in an article in June about the feast of John the Baptist (born on 24th of that month), it would not be too unusual to make mention of his younger cousin born just six months later. This only leaves the two months of May and October Christmas-free!

I note that a similar thing is true with regard to new beginnings. The most obvious time to discuss these would be at the turn of the New Year – in the January edition if there is one. However, with the season of Lent often being characterised as a season of renewed discipline (in either taking up a new positive activity or giving up a vice), February or March can easily carry articles with a “new beginnings” theme. The month of April contains the beginning of the tax year, and, if Easter is late, May is a good time for clergy to write articles about the Christian life –

Continues over leaf

6 WEEK COURSE

HATHA
YOGA

EVERY MONDAY
FROM 9TH SEPT 2019

WARESIDE
VILLAGE HALL



This 9 hour course
is designed to help
improve posture
will take place from
6.45pm to 8.15pm

Please contact Kirsty
for more details



07903 035180 | KM.RABS@GMAIL.COM

The Rector's Letter Continued

– new beginnings in the light of Jesus' resurrection. Again, if we were to go back round the calendar from New Year, we would find that either November or December would be good times to mention new beginnings because Advent (the first season of the church's year) starts four Sundays before Christmas. And, of course, further back, we find the beginning of the academic year in September.

As I write, we are approaching that new academic year. The holiday season is currently in full swing, but it will be quickly over; nights will begin to draw in and the temperatures will drop; the children will return to school and community life will get back to normal (including, sadly, the increase in traffic on the roads around 9am and 3pm). But perhaps "normal" could be different this year; perhaps there could be something new in our new beginning. Even though most of us have left education, this time of year can be a fresh start for us all. We are revitalised after time off and generally happier because of the warmer weather and longer days. How will we make the most of this opportunity?

I don't think it's a coincidence that Christmas and new beginnings can be freely mentioned so often throughout the year. It is part of the human condition to know that we can do better; so a new start is always good. And if we're wise, we recognise that we need external help to do better; the story of God coming to rescue us in Jesus is never irrelevant.

May God be with you in your new beginning this autumn,

Mark Dunstan

The United Benefice of Hunsdon with Widford and Wareside

Three [Church of England](#) churches in the [Diocese of St Albans](#)

working together to Live God's Love.

Rectory, Acorn Street, Hunsdon, Ware. SG12 8PB

From the Register

Interment of Ashes

JOHNSON, Mary Elizabeth 4th July

Contact Community Car Scheme and Info Line

To book a lift, become a volunteer or any general enquiry please get in touch with: Paula Moon, Community Car Scheme Coordinator
T: 0300 123 1677, Monday-Friday 9:00-12:00 and 24-hour answerphone
E: communitycar@cvsbeh.org.uk

Please arrange an appointment if you would like to visit us.

Community Car Scheme – Driven by the community

c/o CVS for Broxbourne and East Herts

Nigel Copping Community Building

Sanville Gardens

Stanstead Abbots

Hertfordshire SG12 8GA



www.ehcas.org.uk

Hertford Office

East Herts Council Office
Wallfields, Pegs Lane, Hertford,
SG13 8EQ

Mon, Wed & Thu : 10am – 2pm

Ware Outreach Office

20 Tudor Square, nr. Prezzo)
West Street, Ware, SG12 9XF

Tue : 10am – 1pm



Online advice : www.citizensadvice.org.uk

Telephone advice : 03444 111 444



Proudly supporting and advising the homeowners of Hertfordshire's fine villages for over 20 years.



Please call for a free no obligation market appraisal.

01992 500151

Churchills – 9 Parliament Square, Hertford, Herts, SG14 1EX

Email: herts@churchills.uk.com

Website: www.churchills.online

CARER AVAILABLE

**Are you caring for a relative at home?
Do you sometimes need a short break,
perhaps to go shopping or out
with a friend for a coffee?**

I am a carer with 25 years experience,
NVQ qualified and DBS checked.

I live in Wareside and can offer short breaks, hours by negotiation.

If I can help please call or email me to discuss.

email Davidgoodman068@gmail.com

or call David Goodman 07531 305712

CAR



KB TYRES LTD.

TRUCK

WARE (01920) 822524

★EXHAUSTS ★BATTERIES ★TYRES

● PUNCTURE REPAIRS ● WHEEL BALANCING ● TRACKING

Colliers End, Ware, Herts SG11 1EL

TRACTOR

DUMPER



Looking for a maths or science tutor?



I am a local sixth form student studying science and maths at A Level, available to tutor primary age up to GCSE.

Qualifications: A* in all science/maths subjects at GCSE - biology, chemistry, physics, geology and maths.

Please email maxxrobinsonn@gmail.com.



Turn your favourite photos into works of art

No obligation logo design

Business card design and print

Personal and business stationery design and print

Steve
norbury

PHOTOSHOP PROFESSIONAL
Call Steve on 01920 461456 or email steve@temperancedesign.co.uk

WARESIDE ALLOTMENT ASSOCIATION:

With the variable weather over the last few months crops on the allotment have been variable. On my plot apple trees had few fruit but blackcurrants did well. As usual a good crop of onions was obtained although red onions (Red Barron) have been less prolific than the whites (Centurion). No doubt everyone has heard about the poor cauliflower crop, Wareside allotmenters were not immune to this with few plants surviving past June. Cabbages have done well although they needed to be well netted to prevent butterflies getting to them. Despite gloomy predictions the brussel sprouts aren't looking too bad at the moment. Broccoli went to seed early due to hot weather but once the seed heads were cut off have made a resurgence.

Work on all plots continues with some plot holders preparing ground for next year while others are busy harvesting produce. I will be doing a general tidy up and mowing around the edges of my plot to discourage slugs.

With the recent increase in allotmenters all plots are now occupied. It is hoped to fence and roughly prepare a second tranche of land in the near future. This will double the number of plots available. Cost of this is being investigated. Anyone wishing to rent one of these new plots should contact either myself (mepryan@btinternet.com or telephone 01920 460571) or Stella Beavis for details and we will put names on a waiting list.

Mike Ryan (Plot No. 10)

POWELL FUNERAL SERVICE

Watton Road Ware

12920 463260

79 Burford Street Hoddesdon

01992 470153

83 Railway Street Hertford

01992 509611

A Warm Welcome to Wareside to:
Kate and Matt Boutureira White Horse Cottage

Wareside Entertainers

A few pictures from our recent production of
“A Bunch of Amateurs”



WE are always happy to welcome new members either on or off stage.

If you would like to join us please contact Judy King 01920 467223. Our next production will be the pantomime “A Sleeping Princess” written by Ruth King. First read through will be August 21st at 8 pm in the village hall. During the summer we will be reading a number plays in the Village Hall on Wednesday evenings you are welcome to join us.

Ace Pest Control
 Prompt & Professional Control of
 * WASPS & BEES *
 ANTS, FLIES, FLEAS - ALL INSECTS
 RATS, MICE, MOLES
 RABBITS, SQUIRRELS, ETC.

ROYAL SOCIETY OF HEALTH MEMBER **npta** NATIONAL PEST TECHNICIANS ASSOCIATION

01920 465092
 Easneye Cottage, Holly Cross Rd., Ware

ARCH Building Consultancy Ltd.
 Historic Building Consultancy • Chartered Building Surveyors



Specialists in older properties, Listed Buildings and property located in Conservation Areas. Our professional services include:-

- Architectural design for alterations and extensions;
- Pre-acquisition building surveys;
- Project consultation from inception to completion.

www.archbuildingconsultancy.co.uk
 info@archbuildingconsultancy.co.uk
 01920 486050



ALTERATIONS • REPAIRS • CONSERVATION • HISTORIC BUILDINGS



Wareside Childminding

Learn. Share. Laugh. Grow.

Ofsted Registered Childminder

Monday to Friday from 7:30am to 6pm.
 - From Term time to full time contracts available.
 - Safe and caring home from home child care.
 Email waresidechildminding@gmail.com



- Computer Repairs
- Computer Upgrades
- Custom Computers Built to your spec on order
- Factory Resets
- Online Components Shop
- Local family run business
- Very competitive prices



Phone: 07506 886947 (Karl)

Email: enquiries@tekhouse-computers.co.uk

Visit us at: www.tekhouse-computers.co.uk

RUSSELL SAVORY

AWARD-WINNING NATURALIST PHOTOGRAPHER

RENOWNED FOR HIS WORK on

BBC'S SPRINGWATCH, AUTUMNWATCH and COUNTRYFILE



will show his work, demonstrate techniques and give tips on how to photograph wildlife (there will also be "outtakes")

FRIDAY, 11th OCTOBER 2019

7:30 p.m (doors open 7:00 p.m)

MUCH HADHAM VILLAGE HALL

Tickets: Adult £10.00. Children (under 16) £5.00 (To include tea/coffee and biscuits in the interval)

In addition, Russell has generously offered to take one person (or a couple) on a day's field trip, which will be auctioned. He has also donated some of his prints which will be raffled on the evening.

Tickets available from:-

MUCH HADHAM HEALTH CENTRE and LONDIS STORE, Much Hadham

Catherine Scott – catherinescott59@hotmail.com

Tickets may be reserved for collection at the door with the Practice Manager - andrew.wilkinson7@nhs.net

Strictly limited to 150 persons.

**FROM SEPTEMBER 2018 OUR NURSERY IS OPEN
FROM 08:45 - 15:20 EACH SCHOOL DAY**

Wareside Nursery



**We offer high-quality provision
for 2 year olds each afternoon
and 30 hours of nursery
provision for 3 and 4 year olds.**

Help towards childcare costs

All 3 to 4-year-olds in England can get free early education or childcare. Some 2-year-olds are also eligible for 15 hours free childcare. Find out more here:
<https://www.gov.uk/childcare-calculator>



**Part of a GOOD school
(OfSTED 2017)**

**Idyllic village just 5
minutes from Ware**

“Nursery and Reception children in the early years settle into their routines quickly and thoroughly enjoy their indoor and outdoor learning activities” (Ofsted 2017)

FAITH, LOVE, COURAGE AND PATIENCE
WWW.WARESIDE.HERTS.SCH.UK

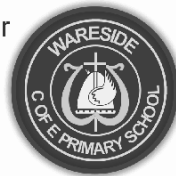

**QUALITY
KITCHEN
FACELIFTS**

Brighten up your kitchen



- Huge choice of doors worktops, appliances, sinks & taps
- Made to measure custom-built doors and units
- Save £1000s with a makeover
- Installed by local skilled tradesman

DREAM DOORS®
NEW LIFE FOR OLD KITCHENS

Checkatrade.com

PLEASE CALL:
01920 463302
sg@dreamdoors.co.uk
dreamdoors.co.uk

Visit our showroom:
Units 3 & 5, Star Street, Ware,
Hertfordshire, SG12 7AA

Best quality home-grown firewood



**New bigger truck: £130 for a full load (approx 1.3m³)
free delivery to Hunsdon, Widford and Wareside**

easneye.logs@btconnect.com, 07766 402901

Nicholas Buxton

Calling all Waresiders

We would love having more contributions from people in & around the village, including editorial pieces, local news, matters of interest, events or suggestions as to how we might improve the parish magazine.

Have you any new, interesting or historic pictures of Wareside you would like featured, or you think could make a front cover for The Waresider

If you would like to have your say, contact either :

M Hicks mardock@waitrose.com tel 462843 or

R Hart richhart40@googlemail.com tel 463919

Villagers wanting to sell items privately can advertise in the Waresider for FREE!

Nature Watch in Wareside.



Wow, it appears Red Kites are now prevalent in Wareside with several pairs on the go. Whilst walking my dogs, I'm privileged to see & hear them constantly & I'm proud of the fact that they've decided to reside in our little valley; considering a few decades ago they were on the endangered species list.

Sponsored

Bike 'n Hike in Beds 'n Herts

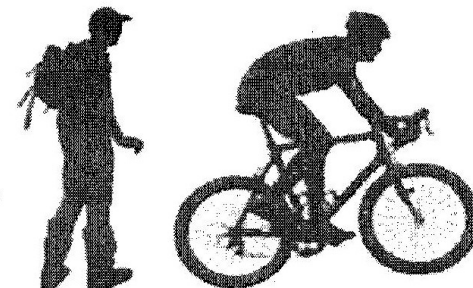

Saturday 14th September 10am to 6pm

Have fun visiting over 600 churches and chapels

Raise funds for your local church or chapel

Help save other churches in Beds and Herts

For more information on the sponsored Bike 'n Hike
please contact David Goodman 01920 484846

We are also looking for volunteers to man the Church



Sponsored *Bike 'n Hike*



Hi-Q **KB TYRES LTD.**
GOOD YEAR

WARE (01920) 822524
★EXHAUSTS ★BATTERIES ★TYRES

● PUNCTURE REPAIRS ● WHEEL BALANCING ● TRACKING
Colliers End, Ware, Herts SG11 1EL

CAR TRUCK TRACTOR DUMPER

Schoolreaders

improving literacy • increasing life chances

VOLUNTEERS NEEDED TO LISTEN TO CHILDREN READ IN LOCAL PRIMARY SCHOOLS www.schoolreaders.org

Can you spare an hour or two a week to listen to children read in a local primary school? **Schoolreaders** is looking for more volunteers in Hertfordshire to carry out this important role.

No qualifications are necessary, just a good command of spoken and written English. **Schoolreaders** is flexible and will match your availability to an appropriate, local school.

Please visit the website www.schoolreaders.org to join or call 01234 924111

Residential | Nursing | Dementia | Short stay | Permanent Care

CARE

for riverside living?

At Riverside Place Care Home in Ware, we are proud to be voted 'Best Care Home Design' 2019 at the prestigious Pinders Awards.

Come and see for yourself why Riverside Place is a wonderful place to live or visit our website for our latest activities and events.

Freephone

0808 223 5401

www.caringhomes.org/riverside-place

Riverside Place, Plaxton Way, Ware, Hertfordshire, SG12 7FB



October

6 th	Trinity 16	10:30am	Harvest Festival	Widford
		11:00am	Holy Communion	Hunsdon Church
13 th	Trinity 17	9:30am	Harvest Festival	Wareside
		11:00am	Harvest Festival	Hunsdon Church
		6:30pm	Evening Prayer	Widford
20 th	Trinity 18	9:30am	Holy Communion	Widford
		11:00am	Family Service	Hunsdon Church
		3:30pm	Nursing Home Service	Ashview
27 th	Bible Sunday	9:30am	Morning Worship	Wareside
		11:00am	Holy Communion	Hunsdon Church

November

3 rd	4 before Advent	9:30am	Morning Worship	Widford
		11:00am	Holy Communion	Hunsdon Church
10 th	Remembrance Sunday	10:20am	Remembrance	Hunsdon V Hall
		10:30am	Holy Communion + Remembrance	Wareside
		10:50am	Remembrance	Widford
17 th	2 before Advent	9:30am	Holy Communion	Widford
		11:00am	Family Service	Hunsdon School
		3:30pm	Nursing Home Service	Ashview
24 th	Next before Advent	9:30am	Morning Worship	Wareside
		11:00am	Holy Communion	Hunsdon School

There will also be a service of Holy Communion at the St Francis Chapel, Hunsdon every Wednesday at 10:00am. For full details of all services and more, please look at our website, www.hwwchurch.org.uk

Church Services

September

1 st	Trinity 11	9:30am Morning Worship	Widford
		11:00am Holy Communion	Hunsdon Church
8 th	Trinity 12	9:30am Holy Communion	Wareside
		11:00am Praise	Hunsdon Church
		4:00pm Celebration of Ministry	Widford
15 th	Trinity 13	9:30am Holy Communion	Widford
		11:00am Family Service	Hunsdon Church
		3:30pm Nursing Home Service	Ashview
22 nd	Trinity 14	9:30am Morning Worship	Wareside
		11:00am Holy Communion	Hunsdon Church
29 th	Trinity 15	9:30am Morning Worship	Wareside
		11:00am Morning Worship	Hunsdon Church
		6:30pm Evening Prayer	Widford

FLOWER ROTA

Sept	8
Sept	22
Sept	29	Helen Papazian
Oct	13	Harvest (Everyone)
Oct	27	Rachel McCulloch
Nov	10	Joyce Ledger (Remembrance)
Nov	24	Christine Bonney



We are very short of volunteers. If anyone would be able to help occasionally please give me a ring (Victoria Buxton 01920 463673)



Sue and her team are delighted to welcome you to the White Horse Free House. We are a traditional country pub nestled in the village of Wareside. Surrounded by fields the pub is perfectly positioned for walkers, cyclists, families and even our four legged friends. We offer a tantalising menu including Greek

dishes and traditional pub classics. On Sunday we offer our Sunday Roast. Outside you will find an array of benches and tables where you can sit, enjoy a drink and something to eat and take in the beautiful surroundings. There is a children's play area, including a slide and a swing and a large grass area for the little ones to run around and play. The White Horse is ready for whatever the weather brings, if it is sunshine the outside areas are perfect to relax and enjoy the weather, if it is cold then the beautiful log fires will keep us all warm. We look forward to welcoming you to the White Horse.



The White Horse Free House, Wareside SG12 7QX
01920 464433 www.whitehorsefh.co.uk



Wareside Village Hall Booking Charges

CATEGORY	TIME	FEE
CHILDREN'S PARTIES (under 12 years of age) Up to 3 hours, plus ½ hour before and after allowed free for setting up. Any extra time at hourly rate. Includes use of kitchen.	9.00am – 5.00pm	£25
Any Other Use	£10/hour	

For more information call Mrs Judy King 01920 467223

Registered Charity No. 302487

Wareside Village Hall Committee

would like to take this opportunity to remind residents and their guests that the village halls car park

IT IS NEITHER A PUBLIC OR RESIDENTS CAR PARK

it is for the sole use of the village hall and its hirers.

The hall is in use regularly on Monday, Tuesday, Wednesday & Friday Evenings & the third Thursday evening of every month.

**How many Squares can you count
For the answer & a bonus point
come along to the Village Halls
Quiz Night at The Chequers Inn
pub 30th September**

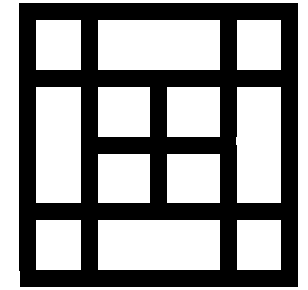

VILLAGE HALL FUNDRAISER QUIZ NIGHTS

Monday 30th September
Monday 4th November

Held at **THE CHEQUERS** - 7.30 p.m. for 8.00 p.m.
£5.00 per head – maximum 6 to a Team
Play Your **Cards Right** jackpot £45 for March quiz

Members past and present with partners and our valued supporters
WE would like to invite you to a celebration of our 40th anniversary.

*Saturday 21st September 2019 from 6pm
until 10pm Wareside Village Hall*

Wareside
Entertainers

Please respond to Debbie Rudgley
deborah.rudgley1@btinternet.com

or telephone 01920 462541

Please let us know as soon as possible if you would like to come and by the end of August latest for catering purposes and also let Debbie know if you have any dietary requirements. We look forward to seeing you.